

The Society for the Health of Women and
Children of Victoria

and

The Tweddle Hospital for Babies and School of
Mothercraft (Plunket System).

SIXTEENTH
ANNUAL
REPORT



1935-1936

Aims and Objects.

1. *To uphold the Sacredness of the Body and the Duty of Health; to inculcate a lofty view of the responsibilities of maternity and the duty of every mother to fit herself for the perfect fulfilment of the natural calls of motherhood, both before and after child-birth, and especially to advocate and promote the Breast-feeding of infants.*

2. *To acquire accurate information and knowledge on matters affecting the Health of Women and Children, and to disseminate such knowledge through the agency of its members, nurses, and others, by means of the natural handing-on from one recipient or beneficiary to another, and the use of such agencies as periodical meetings at members' houses or elsewhere, demonstrations, lectures, correspondence, newspaper articles, pamphlets, books, etc.*

3. *To train specially and to employ qualified Nurses, to be called Plunket Nurses, whose duty it will be to give sound, reliable instruction, advice, and assistance, gratis, to any member of the community desiring such services, on matters affecting the health and well-being of women, especially during pregnancy and while nursing infants, and on matters affecting the health and well-being of their children; and also to endeavour to educate and help parents and others in a practical way in domestic hygiene in general—all these things being done with a view to conserving the health and strength of the rising generation, and rendering both mother and offspring hardy, healthy, and resistive to disease.*

4. *To co-operate with any present or future organisations which are working for any of the foregoing or cognate objects.*

N.B.—The Society was started as a League for mutual helpfulness and mutual education, with a full recognition of the fact that, so far as motherhood and babyhood were concerned, there was as much need for practical reform and "going to school" on the part of the cultured and well-to-do as there was on the part of the so-called "poor and ignorant."

**THE SOCIETY FOR THE HEALTH OF WOMEN AND
CHILDREN OF VICTORIA**

and

**The Tweddle Hospital for Babies and School of Mothercraft
(Plunket System)**

Patroness: LADY IRVINE

President: HON. J. HUME-COOK, J.P.

Vice-Presidents:

MR. L. J. LEVY

DR. CHARLES PERRY, M.D.

MRS. W. ANGLISS

MRS. E. E. DYE

MRS. J. HUME-COOK

MRS. HUBERT PARKER

MRS. J. W. SPRINGTHORPE

Hon. Treasurer: MR. J. P. KNIGHT

Hon. Secretary: MR. STUART A. DAVIS, F.C.A. (Aust.)

Hon. Auditor: MR. E. A. KELLAM, A.C.A. (Aust.)

Committee:

PROF. MARSHALL ALLAN MRS. H. LARCHER

MRS. W. A. COXEN

DR. GUY SPRINGTHORPE

MRS. H. C. FORGE

DR. B. L. STANTON

MRS. J. GENT

DR. ALLEN ROBERTSON

MISS M. IRVING

MRS. E. M. BLUMFIELD

MRS. O. J. NILSEN

MRS. W. A. SANDERSON

MRS. J. P. KNIGHT

Hon. General Adviser: DR. SIR F. TRUBY KING

Hon. Medical Consultants:

DR. CHARLES PERRY DR. ALLEN ROBERTSON
DR. GUY SPRINGTHORPE

Hon. X-Ray Specialist: DR. L. A. LOVE

Hon. Medical Advisers:

DR. KEVIN A. McCARTHY
DR. JOHN W. GOWLAND
DR. W. H. WARD
Matron: MISS G. F. GRAHAM

CENTRAL AUXILIARY

Patronesses: LADY IRVINE, LADY CUSSEN

President: MRS. J. W. SPRINGTHORPE

Vice-President: MRS. W. A. COXEN

FOOTSCRAY HOSPITAL AUXILIARY

President: THE MAYORESS

PRIMROSE NURSES' AUXILIARY

President: SISTER ANDERSON

KYNETON INFANT WELFARE LEAGUE

President: MRS. CADDY

WILLIAMSTOWN WELFARE CENTRE

President: THE MAYORESS

Central Office Address:

Temple Court, 422 Collins Street, Melbourne, C.1
Phone: Cent. 2670

Hospital Address:

Barkly Street, Footscray Phone: Footscray 795

THE SOCIETY FOR THE HEALTH OF WOMEN AND
CHILDREN OF VICTORIA AND
THE TWEDDLE HOSPITAL FOR BABIES AND SCHOOL OF
MOTHCRAFT (Plunket System)

Sixteenth Annual Report
1935-36,

TO THE MEMBERS:

Ladies and Gentlemen,

We have pleasure in submitting for your approval our report for the year ended 30th June, 1936, and in doing so heartily thank you for the wonderful support accorded our efforts on behalf of the health of the mothers and babies of Victoria and the education of our womenfolk in Mothercraft.

At the Fifteenth Annual Meeting held in the Windsor Hotel on the 5th day of September, 1935, speeches made by Drs. V. Scantlebury and Guy Springthorpe, General Coxen and the Mayor of Footscray (Councillor Anderson) eulogised the efforts of this Society both in its propaganda work and training of nurses.

The retiring office-bearers were re-elected and the Report and Accounts for year ended 30th June, 1935, were adopted.

Propaganda

The Mothers' Club at Deer Park asked for an address on the value of Infant Welfare work. This was given by Matron Graham. Through this club a sub-centre has been formed, and most of the furniture supplied by the club. Sister Hancock (from Sunshine Centre) now attends weekly.

Sister Offerman (Tweddle Hospital) judged at a baby show in connection with the Kyneton Infant Welfare Centre, and was also responsible for the lectures and demonstrations

given in the term 1936 at the Homecraft Hostel, Hawthorn. The Society has its own stand at the Royal Show, and each year this offers an opportunity of advising and assisting mothers from the country, and others interested.

School Work

From July, 1935, to December, 1935, lecturing and demonstrating to various schools was carried out by Sister Wilson, who in past years has been in charge of this work.

From January, 1936, to June, 1936, a second class of Homecraft students received lectures and demonstrations from Sister Offerman and were examined at "Tweddle" Hospital.

Three hundred and nine (309) school girls presented themselves for examination in Mothercraft. Of this number 273 gained the Society's School Girls' certificate of Mothercraft.

The name of the school and the number of candidates from each are as follows:—

School	Candidates	Certificates
Homecraft Hostel	85	84
Williamstown Domestic Arts	19	16
Footscray Domestic Arts	57	35
Fitzroy Domestic Arts	36	26
Flemington Domestic Arts	19	19
Brighton Technical School	36	36
Brunswick Domestic Arts	19	15
Sunshine Technical School	38	37
Total . .	309	268

Infant Welfare Centres

The Plunket Sisters in charge of the various Infant Welfare Centres continue to render valuable service to the community. Numbers of mothers attend these Centres from other suburbs to receive advice and carry out the principles of the Truby King System.

Centres	Sisters in Charge
Braybrook	Sister L. Hancock
Coburg	Sisters L. Duff and K. Hughes
Footscray	Sisters B. Bird and K. Devine
Kyneton	Sister A. Forbes
Newport	Sister C. Moroney
Swan Hill	Sister A. Pye
Williamstown	Sister G. Leaney
Yarraville	Sister I. Macpherson

During the year Sister E. M. McCarthy resigned from Williamstown Centre and her position was taken by Sister G. Leaney. Apart from independent Infant Welfare Centres, Plunket Sisters are absorbed in hospital work (both public and private) in various ways such as: Matrons, Sister Tutors, and in charge of Bush Nursing Hospitals.

Cases of Diarrhoea amongst Babies attending Centres.

Centre	Simple, responding to Dietetic Treatment		Severe, needing continued Medical Attention	
	Under 1 year	Over 1 year	Under 1 year	Over 1 year
Braybrook	10	2	5	3
Coburg	6	1	4	1
Footscray	7	15	—	—
Kyneton	—	—	—	—
Newport	—	5	—	2
Swan Hill	1	—	—	—
Williamstown	2	—	1	—
Yarraville	5	—	4	1
TOTALS	31	23	14	7 = Total 75

Summary of Work done by Plunket Nurses in their several Centres from 1st July, 1935, to 30th June, 1936

Name of Centre	Number of Invitations issued to Mothers	Total of New Cases Babies	Individual Babies attending Centre		Total	Total Attendance Babies only	Ante-Natal New Cases	Number of Consultations	Visits to Homes	Referred to Doctor		Referred to Hospital		Tel. Calls, Letters Received & Answered	Deaths of Babies	
			Under 12 months	Over 12 months						Babies	Mothers	Babies	Mothers		Under 1 year	Over 1 year
Braybrook and Sub-Centres	155	142	164	175	339	3798	35	206	1067	20	6	9	—	54	2	—
Coburg and Sub-Centres	452	629	715	502	1217	13003	50	77	1109	72	15	70	7	157	—	—
Footscray	364	385	494	436	930	11143	67	297	1955	100	37	37	26	124	5	—
Kyneton and Sub-Centres	104	176	130	305	435	2725	33	146	1004	77	12	—	—	20	—	—
Newport and Sub-Centres	157	118	138	199	337	4732	37	120	998	57	13	4	—	11	1	—
Swan Hill and Sub-Centres	280	192	223	160	383	3130	43	63	679	13	4	1	—	96	—	—
Williamstown	176	221	152	133	285	4492	48	183	740	39	33	5	3	33	3	2
Yarraville	301	191	245	113	358	4692	17	52	539	31	6	14	7	—	—	1
TOTALS	1989	2054	2261	2023	4284	47715	330	1144	8091	409	126	140	43	495	11	3

From the two foregoing tables it will be seen that from 1st July, 1935, to 30th June, 1936, the total deaths among babies attending the various centres numbered 14, and that out of 75 cases of diarrhoea, not one death occurred from this cause amongst the babies attending the Centres.

Resignations

The following resignations have taken place during the year:

Sister Greenwood, Senior Hospital Sister, the vacancy was filled by Sister V. Offerman.

Miss I. Gallagher (the Founder of the Primrose Nurses' Auxiliary) resigned as President, after several years of excellent service in that capacity. Sister Anderson (Vice-President), who has devoted much time and thought on Auxiliary affairs was appointed President. Both these members are assured of the Executive's thanks and appreciation for past and present services.

The Society and its Training School

It is of interest to note how wide-spread is the work of the Training School, due to the nurses who trained in the Truby King System. The following are extracts from various letters received during the past year from Plunket nurses and from a general trained nurse in Singapore—who with help from a Plunket sister, leaflets, and advice from "Tweddle" Hospital—is doing her best to improve conditions for infants under her care.

From Singapore.—"I must tell you about two babies I have on humanised milk since the second week after birth:

"Deborah—Birth weight 6½ lbs., lost to 6 lbs. Mother very ill with infectious disease, taken off breast and put on to condensed milk; a few days later humanised milk substituted. Her weekly gain was 8 ozs.; sleeping well, limbs firm, and is a happy contented baby. Fed four hourly, and at 5 months weighs 16 lbs.

"Susan Jane—Birth weight, 8½ lbs. Breast fed for 12 days; mother the hysterical type and refused to continue nursing. Humanised milk given; baby has developed steadily and is now 4½ months and weighs 16 lbs. and is even more beautiful than Deborah.

"These babies have the look of a real 'home baby,' not the yellow lethargic dull tropical looking baby we see so much of and who are fed on 'Cow and Gate' condensed milk. I find babies in this country do need the extra fat when they can assimilate it. It is only recently our fresh milk supply has been reliable."

From a Plunket sister at Ahameduagar district, India.—

"Even if I cannot open a Centre for some time, I can at least help those mothers who will learn in a small way through lectures. With the help of the Government doctor (a Mohomedan) and a Government worker in connection with the Agricultural Department (both speak English well), I have had two of my lectures translated into Marathi, and with the help of some posters, last Saturday evening in the Government girls' school building in our little village, I gave a lecture in Marathi on ante-natal subjects, 'The pregnant woman and preparation for child-birth.' Naturally, it had to be adapted to Indian women and their ways as much as possible, the main principles of Sir Truby King's system were talked upon. Special emphasis being given to cleanliness, and care to have a trained midwife, pointing out the terrible results of the untrained worker (as I have seen it hundreds of times), and the writer here quotes a case similar to those given in 'Mother India.' We had about 20 to 30 women, several of the wealthy from high caste homes, and I felt it was well worth while."

From another Plunket sister at Papua (Samauri). —

"When your letter arrived I was preparing a lesson for our native nurses and students. You may think it looks vague and crude, however, it is only a few notes explaining the reasons for diluting the milk and adding sugar and fat."

Recipes were enclosed in Dobuan dialect of Plunket Infant Welfare notes and a snapshot of the weekly clinic for mothers and babies.

From the Canadian Mothercraft Society a letter was received asking for samples of work from our Training School for their Mothercraft section in the Toronto Exhibition. From the President of the Canadian Mothercraft Society the following was received, "Thank you so much for your donation to the Society here; we appreciate your interest. Your very fine posters arrived this morning and your student should be congratulated."

This interesting extract was included in the letter:

Extract from letter of Burton T. Simpson, M.D., Director, State Institute for the Study of Malignant Disease, Buffalo, N.Y.:—

“There has, of course, been much research done in connection with cancer of the breast. The one which I think would be valuable to you in connection with breast feeding is a series of experiments which show that allowing the milk to stagnate in the breast increases greatly the incidence of cancer in the animals experimented with. Briefly, the experiment is as follows. We have strains of mice and immediately take the young away, thereby not allowing them to suckle, and we repeat this through several litters; we will increase the incidence from 5 per cent. to 67 per cent. It is probable that chemical change takes place in the retained milk which becomes a chronic irritant to the mammary cells. We, therefore, recommend that all women who can nurse their babies should do so and those who find it impossible should have the milk taken from the breast.”

Sir Truby King's slogan is that “Breast fed is best fed,” and this extract adds yet another reason for natural feeding.

The question often arises, “Are babies of premature birth worth saving?”

The answer is “Definitely, yes.” Given the proper care and attention from birth a premature baby should be practically indistinguishable from a baby of normal birth. To verify this statement, the histories of some recent admissions and their consequent progress taken from records of premature babies that have been admitted to “Tweddle” Baby Hospital.

No. 1.—On admittance, baby 3 weeks old, 2 months premature. Weight 3 lbs.; vitality very low, temperature sub-normal, color cyanosed, sucking reflex very feeble. Mother was also admitted in order to obtain any breast milk available for baby, and to establish lactation if possible. On first day only $3\frac{1}{4}$ ozs. of breast milk was obtained by hand expression. Baby was given carefully regulated artificial warmth. Stimulative treatment was necessary to promote functioning of circulatory and respiratory systems. As breast milk

was inadequate, baby was given artificial food in the form of carefully graded humanised milk to suit his digestive organs and nutritional needs. Owing to baby's feeble condition, all breast milk was expressed by hand and administered to baby by special premature feeding bottle.

Measures to establish the natural supply of breast milk were adopted and mother's breast milk increased rapidly; baby was given only his own mother's milk after 10 days. Baby's condition gradually improved and weighing at end of first week in residence showed a gain of 7 ozs. By this time improvement in circulatory and respiratory systems was noticed, and heat regulating mechanism showed functional activity. Mother remained in hospital three weeks, during this time lactation was fully established. Mothercraft details were taught to enable mother to become efficient in care of baby.

Baby's progress had no setback, a weekly weighing showed a regular gain of 6 ozs to 8 ozs. per week. As soon as baby was able to maintain his own temperature he was given the benefit of any sunshine available by gradual introduction to the "Sun Verandah."

His mother was discharged from hospital but continued to maintain a breast supply as taught in hospital with result there was always a supply of breast milk brought to the hospital daily. Baby was discharged from hospital after 8 weeks in residence, perfectly normal and fully breast fed. Weight 6 lbs. 8 ozs.

Nos. 2 and 3.—Twin baby girls, 4 days old, 6 weeks premature. Unfortunately, mother died in giving birth to babies. Weight of babies 3 lbs. 9¼ ozs. and 3 lb. 4¼ ozs. respectively. Sucking reflex developed. There was no alternative but to feed these babies by artificial method. Correctly balanced food in form of humanised milk prepared to suit the feeble immature organs was given. Artificial warmth was strictly applied as babies were unable to maintain their own temperature. Hospital routine treatment to guard against loss of heat and prevention of infection was carried out. First weighing day showed a gain in weight, a very satisfactory happening as even normal babies generally lose weight during the first days of life. Babies progressed along normal lines; they continued to gain in weight and the gradual independence of their vital organs was noticed.

Every fine day they were given the benefit of fresh air and sunshine. Their special feeding mixture of humanised milk was changed to a form of humanised milk given to babies of normal birth, this was done by careful grading according to progress and development of babies.

Both babies developed satisfactorily with no signs of frailty or weakness. They were apparently "perfect babies." They weighed 7 lbs. 3 ozs. and 7 lbs. 1 oz. on discharge from hospital and went home still under the care of a trained Mothercraft nurse when 9 weeks old. The latest report from their father was: "They are a constant delight."

No. 4.—Baby $\frac{1}{2}$ hour old. 1 month premature. Weight 4 lbs. 9 ozs. Mother a patient in private hospital. Baby was Caesarian birth as mother's life was endangered by toxæmia. This would be an only child. Baby was given treatment to guard against shock such a birth would cause. The prematurity of baby called for the usual additional care. At first artificial food was given in form of diluted humanised milk a few days after birth, a minute quantity was obtained by hand expression and brought to hospital. Breast milk was obtained daily, given to baby and deficiency made up with humanised milk. Mother recovered and was discharged at end of three weeks. A visiting Plunket nurse called on mother and advised treatment for establishment of lactation with result that amount of breast milk brought to the hospital increased. When mother's health completely regained baby had progressed so well he was ready to go home. Mother visited hospital and was taught how to humanise milk and other mothercraft details to comply with baby's needs.

Weight on discharge at 5 weeks of age, 6 lbs. 12 $\frac{1}{4}$ ozs. On a recent visit to hospital, baby was 8 lbs. 12 ozs. at 2 $\frac{1}{4}$ months of age; he was perfectly normal.

These records will verify statement premature babies are worth saving.



Premature Triplets. Born 4th April, 1936.

Birth Weights.—Agnes	Eveline	Irene
4½ lbs.	3 lbs.	3½ lbs.
Present Weight—10½ lbs.	—	10 lb. 5 ozs.
3/8/36		

Premature Twins. Born 24th March, 1936

Lorraine	Maroline
4 lbs. 1 oz.	3 lbs. 12 ozs.
11 lbs.	10 lbs. 4 ozs.

Cases were admitted to hospital from the following sub-urbs and country districts of Melbourne:—

Suburbs

Albert Park	Footscray	Port Melbourne
Ascot Vale	Hawthorn	Seddon
Beaumaris	Malvern	South Melbourne
Black Rock	Mentone	St. Kilda
Brighton	Middle Park	Sunshine
Brighton Beach	Moonee Ponds	West Footscray
Camberwell	Mont Albert	West Melbourne
Carnegie	Newport	Williamstown
Caulfield	North Melbourne	Windsor
Coburg	Oakleigh	Yarraville
East Malvern	Ormond	
Elwood	Parkdale	

Country

Little River	South Gippsland	Warracknabeal
Manangatang	Tourmeval, N.S.W.	

"Tweddle" Hospital for Babies

From 1st July, 1935, to 30th June, 1936, 88 babies and 42 mothers were admitted, making a total of 130. These, with the addition of 3 babies and 3 mothers carried over from the previous year, make a total of 91 babies and 45 mothers (136) resident in hospital, and under treatment for varying periods. The average length of stay has been 29 days for babies, and 10.7 days for mothers. Of the 88 babies under treatment, 2 died, the infant mortality rate being 2.2.

Hospital Statistics

Admitted		Discharged		Deaths	In Residence	
Babies	Mothers	Babies	Mothers	Babies	Babies	Mothers
88	42	82	43	2	9	2
		5 from previous year.			3 from previous year.	

These figures show a considerable increase over last year.

Analysis of Deaths

Age when admitted	Weight at Birth	Condition on Admission	Cause of Death	Length of time in Hospital
21 days	6 lbs. 13 ozs	Suffering from extreme exhaustion caused by malnutrition.	Malnutrition and Prematurity	15 days
18 days	3 lbs.	One of triplets. Attacks of marked pallor. Small Sore on forehead.	Prematurity complicated by Cellulitis	30 days

Students

During the year 15 trained nurses took the course of infant welfare training. They passed the hospital examinations and gained the hospital certificate.

The names are as follows:—Doris Hargrave, Dorothea Butler-Pearson, Elizabeth Crothers, Elsie Caldicott (India), Mabel Read (South Australia), Estelle Hicks, Clare Peters (South Australia), Alice Leitch, Alice Prust, Myrtle Ball, Jessie Reeves, Estelle Doyle, Elaine Lewes, Belinda Harry, Olga Counsell.

Twelve nurses presented themselves for the Nurses' Board Examinations. All passed and are registered as Infant Welfare Nurses.

The following probationers have completed a 12 months course of training and passed the hospital examinations entitling them to the Primrose Baby Nurse Certificate; the names are as follows:—Patricia Bryan, Vida McEwing, Mary Rocke, Margaret Holgate, Mary Samuel, Jean Mole, Julia Mitton, Geraldine Pennefather, Mary Stephens (Tasmania).

Apart from the curriculum of study for training, extra lectures have been given for the benefit and interest of students by the following lecturers:—

Miss Dann, bacteriologist from the Model Dairy, Kew (A most interesting lecture on Cow's Milk, demonstrated by a film).

Hon. J. Hume-Cook, on Public Speaking.

The Primrose Nurses visited the Frankston Orthopaedic Hospital in a body; this was arranged by Sister Anderson, her idea being to stress to those nurses under tuition the value of fresh air and sunshine both in health and in ill-health. Our thanks are due to the Matron of the Orthopaedic Hospital for granting permission, and to the Sister for her interest in showing the nurses over the Hospital, and her explanation of the work.

Lectures:—Doctors, 58; Matron's, 120.

Practical Demonstrations, and Clinics given during the year:—Sisters, 80; Students, 120; To Mothers, 80; Doctors, 9 (at Infant Welfare Centre), 18 (at Women's Hospital, Carlton); Test Examinations (written), 40.

Visitors

Dr. Scantlebury (Director of Infant Welfare), visits, official and social.

Dr. Burden, President, Truby King Mothercraft League, South Australia.

Sister Davaney (Dietitian), Queensland.

Miss Mitchell (Matron), Mothercraft Plunket Training School, Capetown.

Mrs. Jukes, President, Swan Hill Infant Welfare Centre.

Mr. Anderson (Mayor of Footscray).

Sisters Patterson and Waugh, New Zealand trained.

Correspondence

Letters of advice were written to 140 mothers and enquiries from prospective trainees have been answered. Advice by telephone, and the supplying of Primrose Nurses for private and hospital work are included in the hospital duties. During the past year it is evident that the public appreciate and realise the value of a well-trained Primrose Nurse in the home so constant has been the demand for their services.

Acknowledgments

Interest and help have again been shown in practical ways in the Hospital and its affairs. The Hospital authorities acknowledge and extend their thanks and appreciation to the various Auxiliaries, and to others who helped in numerous ways, and also to those who promoted special functions to assist financially.

The members of the Central Auxiliary supplied funds to:

Upholster a suite at the Nurses' Home;

Replenish the stock of table linen;

Replace worn out equipment where necessary (Gift £5);

Pay for a Seamstress.

To the "Tweddle" Hospital Auxiliary, Footscray, especial thanks are due for the continual supply of materials for the making of babies' garments. The following supplies have been received during the year:—

26 yards cream flannel;
12 yards aertex;
116 yards gauze;
114 yards towelling;
26 yards white crepe;
4 dozen boxes brilliant cotton;
45 boxes grey flannel;
4 dozen tape;
1 dozen unbleached calico;
 $\frac{1}{2}$ dozen skeins wool;
Enamel ware for kitchen;
For Xmas donation (value £10).

To the Primrose Nurses' Auxiliary, especial thanks for all efforts made to raise money for the Hospital, and for the following improvements:—

Painting of Dispensary, table, and linoleum, large safe;

And for numerous other equipment supplied (See Primrose Nurses' Report).

To Nurse Gallagher for a special gift of a play-ground with canopy.

To Sister Anderson for $\frac{1}{2}$ dozen hot-water bags, cutlery, china.

The Management also thanks the following persons and institutions for gifts in kind:—

To Mrs. Blumfield for a Sunray stove for nurses' sitting-room, and installation of same.

Mrs. Neilson for hearth-rug for nurses' sitting-room.

Mrs. White and Miss Inglis for cushions.

Mrs. Coxen and Miss Ella Coxen for continuous supply of hand-knitted garments.

Mr. J. T. Tweddle for Xmas donation to staff and nurses.

Dr. McCarthy for Xmas turkey.

Mrs. J. Wilson and Footscray Auxiliary for Xmas cakes.

Fitzroy Repatriation Domestic Arts School, donation 33 hand-knitted singlets.

To Miss Eunice Angliss for valuable weekly help at hospital (singlets).

To Mr. Greenwood and Mr. Sneath for transport of Show and Homecraft Hostel equipment.

Mrs. Kerr (Castlemaine), blankets and sack of wool.

To the Hon. Medical Staff we extend our sincere thanks for the following services: as Examiners, Lecturers, for Clinics given; and particularly to Dr. K. McCarthy for medical advice so willingly granted to patients and nursing staff.

For and on behalf of the Society,

J. HUME-COOK, President.

STUART A. DAVIS, Secretary.

GRANT IN AID

The Government of Victoria	£500 0 0
The Lord Mayor's Fund—Sundry receipts allotted	60 15 5

TRUSTS AND BEQUESTS

Felton Bequest	£300 0 0	Sumner Estate	10 0 0
Alfred Edments' Trust	91 0 0	H. G. Turner Estate	10 0 0
Jane Douglas Estate	40 2 9	Mark Herman Trust	9 0 0

GENERAL DONATIONS

Mrs. E. M. Blumfield	£1 1 0	Herald & Weekly Times	
Mrs. W. Angliss	25 0 0	Ltd.	2 2 0
Mrs. M. B. Armstrong	2 0 0	Holdenson & Neilson Pty.	
Mr. Malcolm H. Brodie	1 1 0	Ltd.	1 1 0
Mr. C. F. Bulley	3 3 0	Metropolitan Gas Co.	5 5 0
Associated Public Schools	15 0 0	Mrs. McMillen	0 10 0
Commonwealth Fertilisers		National Bank of A/sia	6 6 0
Ltd.	2 0 0	Royal Insurance Co. Ltd.	
Commonwealth Bank of		(Staff)	0 10 6
A/sia	3 3 0	Miss Alma Simmonds (5	
Messrs. Connibere Bros.	5 5 0	girls)	1 1 0
Miss A. Danks	1 1 0	Sun-Pictorial	2 2 0
Dunlop Perdriau Rubber		Mr. Thompson	2 2 0
Co. Ltd.	2 0 0	Central Auxiliary	100 0 0
Mrs. Stuart Davis (bridge)	6 17 6	Primrose Nurses' Auxili-	
Mr. F. D Earle	1 1 0	ary	52 1 9
Footscray Council	5 0 0	Footscray Auxiliary	25 0 0
Mr. F. Heathershaw	0 10 6		

**THE SOCIETY FOR THE HEALTH OF WOMEN
AND CHILDREN OF VICTORIA**

**Statement of Receipts and Payments for Year ended
30th June, 1936**

RECEIPTS		PAYMENTS	
To Cash in Hand, 1/7/35	£24 19 7	By Overdraft, 1/7/35 . . .	£2529 8 8
„ Donations	819 18 8	„ Hospital Expenses—	
„ Government Grant .	500 0 0	Provisions	£420 8 4
„ Lord Mayor's Fund .	46 0 5	Fuel and	
„ Bequests	19 6 3	Light ..	177 12 5
„ Entertainments . . .	21 12 6	Medical	
„ Hospital Takings . . .	321 1 3	Supplies	8 9 0
„ Nurses' Training Fees	450 6 0	Wages &	
„ Sale of Heaters . . .	6 10 0	Salaries .	1011 19 3
„ Overdraft at 30/6/36,		Renewals	
Commercial Bank		-Furnish-	
of Aust. Ltd. . . .	2344 6 5	ings and	
		Equip-	
		ment ..	4 6 8
		Repairs .	22 10 3
		Insurance	31 5 1
		Telephone	8 0 10
		Postages,	
		Stationery	
		& Petties	36 9 9
		Stores ..	23 5 1
			1744 6 8
		„ Society Expenses—	
		Lecturing	
		Sister—	
		Salary ..	65 0 0
		Do., Travel	
		Expenses	6 5 2
		Printing,	
		Stationery,	
		Postages	
		& General	
		Expenses	31 18 6
		Bank	
		Interest	78 12 11
			181 16 7
		„ Capital Expenditure—	
		Hot Water System	59 1 2
		„ Cash in Hand, 30/6/36	39 8 0
	£4554 1 1		£4554 1 1

THE SOCIETY FOR THE HEALTH OF WOMEN AND CHILDREN OF VICTORIA

Revenue Account for Year ended 30th June, 1936

To Hospital Expenses—		By Donations		£819 18 8
Provisions	£422 9 11	„ Government Grant . .	500 0 0	
Fuel and Lighting	197 17 5	„ Lord Mayor's Fund . .	46 0 5	
Medical Supplies	6 15 3	„ Bequests	19 6 3	
Wages and Salaries	1020 7 9	„ Entertainments	21 12 6	
Renewals of Furnishings & Equipment	4 6 8	„ Hospital Takings . . .	321 1 3	
Repairs	22 16 1	„ Nurses' Training Fees .	450 6 0	
Insurance	31 5 1			£2178 5 1
Telephone	8 0 10			
Postages, Fares, Stationery, etc.	37 9 3			
Stores	22 0 4			
„ Depreciation—				
Furniture and Equipment	81 11 0			
Buildings & Kiosk Improvements	153 1 4			
Hot Water System	3 1 6			
„ Society Expenses—				
Lecturing Sister—				
Salary	65 0 0			
Travel Expenses	6 5 2			
Printing, Stationery, Postages and Advertising, etc.	31 18 6			
Bank Interest	78 12 11	„ Net Loss for year . . .	38 18 1	
	£2217 3 2			£2217 3 2

Statement of Affairs at 30th June, 1936

LIABILITIES		ASSETS	
The Commercial Bank of Australia Ltd. Overdraft (including un-presented cheques) ..	£2344 6 5	Buildings ..	£6012 14 0
Sundry Creditors	84 5 0	Less Depreciation ...	150 6 4
Reserve Account-Bequest	1074 0 3		£5862 7 8
Surplus at 1/7/35	£4834 13 1	Hot Water System ..	242 2 2
Less Loss for year	38 18 1	Less Depreciation ...	24 4 2
	4795 15 0		£217 18 0
		Less Sale of old heaters	6 10 0
			211 8 0
		Improvements	9 4 3
		Less Depreciation ...	3 1 6
			6 2 9
		Furniture, Fittings and Equipment	1087 16 0
		Less Depreciation ...	81 11 0
			1006 5 0
		Show Ground Kiosk	101 10 0
		Less Depreciation ...	2 15 0
			98 15 0
		Commercial Bank of Aust. Ltd., Endowment Account	1074 0 3
		Cash in Hand	39 8 0
	£8298 6 8		£8298 6 8

Audited and found correct,

ERIC A. KELLAM, A.C.A. (Aust.)

Honorary Auditor

CENTRAL AUXILIARY

SEVENTH ANNUAL REPORT

TO THE MEMBERS:

We have much pleasure in presenting the Seventh Annual Report and Balance Sheet of the Central Auxiliary of the Tweddle Hospital for Babies and School of Mothercraft for the year ending 30th June, 1936.

Membership

Our membership has been well maintained and we still have an active membership of over 40.

Our grateful thanks are due to Mrs. W. A. Coxen who has so ably acted as President during Mrs. Springthorpe's absence, also to Miss F. Anderson and Miss F. Inglis, who for a time carried on the duties of Hon. Treasurer and Hon. Secretary.

We are sorry to lose the help of Mrs. Fred White and we take this opportunity of thanking her for her willing assistance and we hope that she will be happy in Sydney.

We are pleased to welcome Mrs. C. Ebeling, Mrs. W. F. Merrell and Miss Eunice Angliss to the Auxiliary.

To Mrs. Sanderson (nee May Rimmington) we extend our best wishes for the future and we appreciate the interest she has always taken in our activities.

Owing to ill-health Mrs. K. Kiddle and Mrs. J. V. Griffith found it necessary to obtain leave of absence. We trust they will soon be well enough to take up Auxiliary work again.

Donations to General Fund

During the year the sum of £100 has been paid to the Hon. Treasurer of the Hospital.

Gifts to Hospital

The sum of £5 was handed to Matron to enable her to replenish her stock of kitchenware and linen. The Auxiliary also supplied a rug for Matron's office, and, as a Christmas gift, recovered the furniture in the Nurses' sitting-room.

We offer our thanks to Mrs. White for her gift of two cushions for the Mothers' Cottage.

Entertainments

Several entertainments have been arranged for the benefit of the Hospital funds.

On 15th August, 1935, Mrs. H. Edgell Little very kindly lent her home and provided afternoon tea for a successful bridge party.

Through the influence of Mrs. Eccles Mackay, Miss E. Adderley generously donated to the Hospital half the proceeds of the entertainment given by her pupils.

Mrs. R. Lawrence and Miss F. Anderson were the efficient ticket secretaries for the dance which was held at the Oriental Hotel on August 31. We have to thank Mignon Hosiery for donation of balloons and stockings, and Mr. Stuart Davis for his valuable assistance. A successful bridge party was held at Myers on April 22. Our grateful thanks are due to Mrs. Struan Robertson and Mrs. W. Angliss, who donated the afternoon tea, and to Mrs. F. B. Suhr, Mrs. W. Merrell, Mrs. J. B. Mills, Mrs. Farrin Webb, Mrs. E. M. Blumfield, Miss E. Coxen, Footscray Auxiliary and to all others who helped.

Other Activities

The Auxiliary has again been responsible for paying for the services of a competent seamstress who visits the Hospital at regular intervals.

Mrs. Coxen and Miss Inglis very kindly assisted with the Wattle Day collections in the City.

This year the Auxiliary again took charge of the produce stall at the Primrose Nurses' Fete.

Meetings

Our sincere thanks are due to the Right Honourable the Lord Mayor of Melbourne, Cr. A. G. Wales, who again made available a room at the Town Hall for our monthly meetings.

Our June meeting, which took the form of a linen tea, was held at the Hospital. Members and friends enjoyed the opportunity afforded of seeing the Hospital and a welcome supply of linen, valued at £6/10/-, was donated. Representatives of the City of Hawthorn Ladies' Bowling Club were

present and we should like to take this opportunity of thanking them for their generous interest.

The members appreciate Mrs. Angliss' kindness and wish to thank her for the interesting and enjoyable afternoon spent at her home and for entertaining them at Georges.

In conclusion, we wish to thank all members for their keen interest and their enthusiastic and helpful support, which have made the year's efforts so successful.

(Mrs.) BEBE COXEN,
President.
(Miss) M. ANGLISS,
Hon. Secretary.

Statement of Receipts and Payments for Year ended June 30, 1936

RECEIPTS		EXPENDITURE	
To Balance in Bank, 1/7/35	£7 4 3	By Hospital Donation ..	£100 0 0
„ Subscriptions	12 10 0	„ Furniture .. Covering	
„ Donations—		and Materials	12 14 0
Mrs. T. Sanderson	£5 5 0	„ Carpet	2 3 6
Mrs. W. Sen-nitt	5 0 0	„ Seamstress	1 14 10
Mrs. W. Angliss	5 0 0	„ Printing Notices and	
Mrs. Struan		Receipt Books	1 6 4
Robertson	1 1 0	„ Donation to Hospital	
	16 6 0	for small items	5 0 0
„ Efforts—		„ Cheque Book	0 5 0
Dance at Oriental	£34 14 3	„ Balance in Bank,	
Mrs. Adderley's School		30/6/36	14 19 3
Entertainment	29 8 2		
Annual Bridge at			
Meyers	26 17 10		
Mrs. Little (bridge)	9 11 0		
Mrs. Farrin			
Webb, balance from 1935	1 11 0		
	102 2 3		
	£138 2 11		£138 2 11

E. A. KELLAM, A.C.A. (Aust.)
Melbourne, 31st July, 1936

BEBE COXEN,
Honorary President
J. ANGLISS,
Honorary Treasurer

PRIMROSE NURSES' AUXILIARY
The Tweddle Hospital

FIFTH ANNUAL REPORT, 1936

TO THE MEMBERS:

We have pleasure in presenting this, the Fifth Annual Report, giving a summary of the activities of the Auxiliary during the past twelve months.

Our membership is now 72, 20 of that number being Life Members. Five of our members are in England, two in South Africa and three in Queensland, where they are finding many opportunities for doing good work.

At our monthly meetings, in addition to general business, we have had interesting talks and discussions concerning our work. It is a source of gratification to note the interest that is maintained in the hospital by past trainees, and we appreciate the help they have given; whilst new trainees have been anxious to join the Auxiliary and have also helped with the various efforts.

During the year two picture nights were held, realising £6; and two jumble sales realised £13/1/1. The annual fete held on December 14, and opened by Miss Mary Truby King, was very successful. We are most grateful to all those who worked so hard, and who, by their gifts, helped us to achieve the grand total of £78/4/9. We would especially thank Miss Jean Barrell, whose beautifully dressed dolls brought in £20; G. J. Coles & Co. Ltd., who gave £5 worth of toys; Mrs. Blumfield, who sent a special donation of £10; and also the Hyde Street Boys' Band, who supplied the music. The members of the Central Footscray Auxiliary provided and served the afternoon tea.

Again we have to thank the Secretary and members of the A.M.P. Dramatic Society for their donation of £22/1/9, the proceeds of the play, "Lilies of the Field." This sum, along with £30 for cot maintenance was handed over to the Society.

In addition to cot maintenance, £56 has been spent in the interests of the Hospital by supplying needed wants, namely, curtains, hot water bags, blankets, cot mattresses, baby safe cot, sugar; also new linoleum for the dispensary and premature babies' ward. The dispensary has also been re-painted and a new table provided by the Auxiliary.

We are grateful to Miss Pennefather and Miss Mitton for their work as Secretary and Treasurer; also to Miss Orler Sale and Miss Hughes, who have given such valuable assistance and took over these offices when Miss Pennefather's and Miss Mitton's training terminated.

To all who have helped in any way we would tender our warmest thanks and hope that we may continue to receive their interest and support.

Finally, to Matron Graham for continued interest, and the way she has helped us at every opportunity, we express our thanks and appreciation.

W. ANDERSON, President.

PRIMROSE NURSES' AUXILIARY
Statement of Receipts and Disbursements for Year ended
30th JUNE, 1936

RECEIPTS		DISBURSEMENTS	
To Balance in Bank,		By Blankets and Mat-	
1/7/35	£52 6 7	tresses	£10 8 10
„ Subscriptions	5 15 0	„ Furniture and Cur-	
„ Donations	4 18 3	tains, etc.	27 1 6
„ Telephone Calls	15 15 5	„ Repairs to Buildings,	
„ Xmas Fete	78 4 9	etc.	11 19 9
„ Jumble Sale	13 1 1	„ Maintenance of Cot .	30 0 0
„ Picture Nights	6 0 0	„ Xmas Gift to Hospital	22 1 9
„ Proceeds, Play A.M.P.		„ Telephone	17 9 0
„ Dramatic Society	22 1 9	„ Sugar	5 11 0
„ Sundries	0 5 9	„ Hot Water Bags	0 13 10
		„ Sundries	3 12 9
		„ Cash in Hand	0 6 10
		„ Cash in Bank	69 3 4
	<hr/>		<hr/>
	£198 8 7		£198 8 7

Audited and found correct,

DAVIS & RAVEN, Chartered Accountants (Aust.)

(Miss) OSLER SAYLE,

Hon. Secretary

(Miss) MARY HUGHES,

Hon. Treasurer

Footscray, 10th July, 1936

MEMBERS OF THE CENTRAL AUXILIARY

Patroness: LADY CUSSEN

President: MRS. J. W. SPRINGTHORPE

Vice-President: MRS. W. A. COXEN

Hon. Secretary: MISS MAY ANGLISS

Hon. Treasurer: MRS. W. ANGLISS

MRS. G. ANDERSON	MRS. W. F. MERRELL
MISS FLORA ANDERSON	MRS. J. B. MILLS
MRS. JOHN ASH	MRS. E. L. MORTON
MRS. E. M. BLUMFIELD	MRS. C. McCORMACK
MRS. SIDNEY BRUNNING	MRS. E. ECCLES MACKAY
MRS. C. F. CLACK	MRS. R. NATHAN
MRS. PERCY CLARK	MRS. C. OGILVIE
MRS. J. HUME-COOK	MRS. F. B. PARKHOUSE
MISS ELLA COXEN	MRS. E. RENARD
MRS. SELWYN DYE	MRS. STRUAN ROBERTSON
MRS. C. EBELING	MRS. J. B. ROWE
MRS. KEITH FAIRLEY	MRS. W. A. SANDERSON
MRS. E. J. FREAME	MRS. TALBOT SANDERSON
MISS N. FREAME	MRS. W. J. SENNITT
MISS S. GRAS-Y-FORT	MRS. F. B. SUHR, J.P.
MRS. J. V. GRIFFITH	MRS. G. S. TAYLOR
MRS. F. S. GRIMWADE	MRS. J. T. TWEDDLE
MRS. A. L. HARWOOD	MRS. URWIN (Senr.)
MISS F. INGLIS	MRS. C. H. WARNE
MRS. J. K. KIDDLE	MRS. J. C. FARRIN WEBB
MRS. J. P. KNIGHT	MRS. FRED J. WHITE
MRS. R. B. LAWRENCE	MRS. F. XIPELL
MRS. H. EDGELL LITTLE	

PRIMROSE NURSES' AUXILIARY

President: SISTER W. ANDERSON

Secretary: MISS OSLER-SAYLE

Treasurer: MISS MARY HUGHES

Committee:

MISS J. ALLEN	MISS B. LAWSON
MISS J. BERRY	MISS A. LACEY
MISS J. BARRELL	MISS M. LEHANE
MISS M. BURGESS	MISS I. LANGLANDS
MISS E. BROWN	MISS M. McKENZIE
MISS A. BROWN	MISS V. McEWING
MISS P. BRYAN	MISS M. MARTIN
MISS P. CANE	MISS J. MOLE
MISS V. CAREY	MISS J. MITTON
MISS A. CLARKE	MISS R. NEVITT
MISS K. CLARKE	MISS M. NEWMAN
MISS H. CLEMENTS	MISS U. O'SULLIVAN
MISS T. DOUGLAS	MISS G. PENNEFATHER
MISS M. DOUGLAS	MISS MORGAN-PAYLOR
MISS M. DAVIES	MISS J. RAMSAY
MRS. B. DUNLOP	MISS M. ROCKE
MISS D. DRYER	MISS B. ROBINSON
MISS E. ELMES	MISS OSLER-SAYLE
MISS I. GALLAUGHER	MISS O. STEWARD
MISS N. GARDINER	MISS M. SAMUEL
MISS Y. GRINDROD	MISS M. STEVENS
MISS M. GRAHAM	MISS M. SAYLE
MISS I. GRAHAM	MISS I. TULLOCK
MISS N. GRANT	MISS M. WADDELL
MISS J. HENDERSON	MISS A. WILSON
MISS M. HUGHES	MISS I. WILSON
MISS L. HENRY	MISS F. WOOD
MISS E. KERR	

FOOTSCRAY AUXILIARY

President: MAYORESS OF FOOTSCRAY

Secretary: MRS. H. C. FORGE

Treasurer: MRS. McDONALD MARTIN

MRS. C. ANDERSON	MRS. H. FORGE
MRS. H. BISSELL	MRS. G. DAWSON
MRS. W. BROCKET	MRS. G. WILLIAMS
MRS. T. BUZZA	MRS. G. PINCHEN
MRS. J. CLAPPY	MRS. F. ROSS
MRS. H. DOHERTY	MISS J. WARREN
MRS. G. CAMPBELL	MISS R. JOHNSTONE
MRS. C. EBELING	MRS. J. P. KNIGHT
MRS. G. FARNSWOTH	MRS. R. JOHNSTONE
MRS. J. GENT	MRS. D. O'TOOLE
MISS D. GLENDENNING	MRS. D. GORDON
MRS. A. HANSEN	MRS. McD. MARTIN
MRS. J. HARDINGHAM	MRS. W. TAYLOR
MRS. A. JACOBSON	MRS. W. THOMSON
MRS. N. DOUGLAS	THE MAYORESS, MRS.
MRS. G. FORGE	MAPPIN

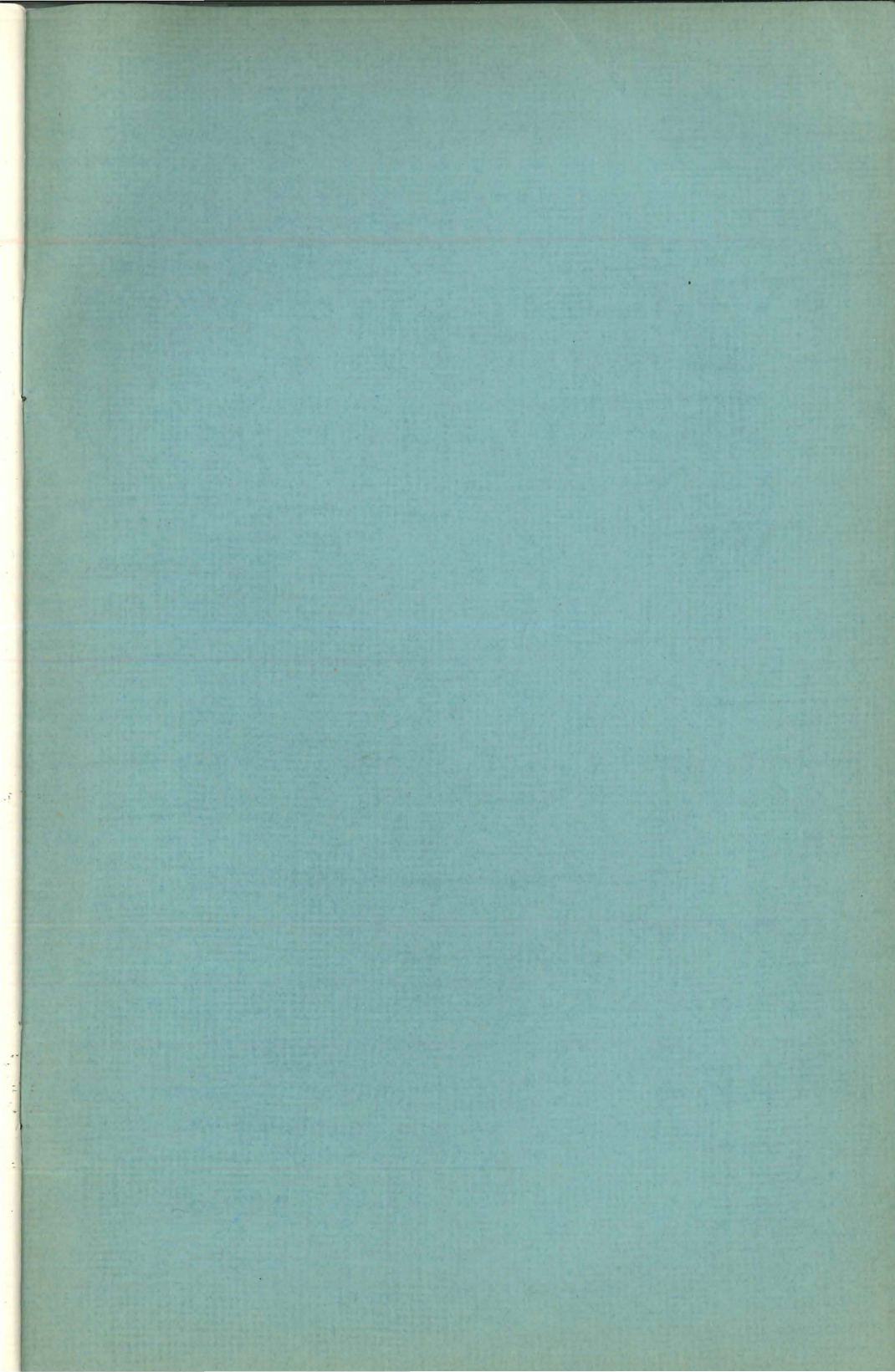

Hickling & Powell, Printers
48 Lygon St., Brunswick.N11
Tel. Brunswick 98