

38th Annual Report

of

THE TWEDDLE BABY HOSPITAL

School of Infant Welfare and Mothercraft



Merrilees at Tweddle tells fellow patient Paul a secret: "My dad's sending a cheque to the April Appeal."

Photo "Age"

YEAR ENDED JUNE 30th, 1958

*Report of Activities and Brochure for State
Wide Appeal, April, 1959*

THE TWEDDLE BABY HOSPITAL

School of Infant Welfare and Mothercraft

398 Barkly Street, Footscray, W.11

Patroness:

LADY HERRING

President:

LADY ANGLISS, C.B.E.

Hon. Secretary: Stuart A. Davis, F.C.A. (Aust.)

Hon. Treasurer: Howard W. Webb, A.A.S.A., A.I.C.S.

Auditor: Mr. M. R. Raven, F.C.A. (Aust.)

Committee:

| | |
|-----------------------|----------------------|
| Miss May Angliss | Mrs. Z. A. Economou |
| Mrs. E. M. Angliss | Mr. A. S. H. Gifford |
| Miss W. Beveridge | Mrs. Alice Hall |
| Mr. T. A. Blair | Mrs. Gwen Huli |
| Mrs. S. E. Brunning | Mrs. E. L. Matthews |
| Dr. Vernon L. Collins | Miss H. M. McKellar |
| Mrs. M. A. Coxen | Mrs. Tom Paterson |
| Mrs. S. A. Davis | Dr. J. Glyn White |

Hon. Medical Consultants:

Dr. Vernon L. Collins

Dr. J. Glyn White

Hon. Medical Adviser for Staff: Dr. A. D. Wilson

Matron: Miss Evelyn Graham

Trustees: Messrs. A. S. H. Gifford and Stuart A. Davis

Registered Office and Hospital:

398 BARKLY STREET, FOOTSCRAY, W.11 Phone: MW 3425

Appeal Office:

10th Floor, 51 Queen Street, Melbourne

Phones: MA 2627-8

President's Report . . .

To the Members.

Ladies and Gentlemen:

We have pleasure in presenting our Thirty-seventh Annual Report.

The standard of work at the Hospital and the Training Schools for Infant Welfare Sisters and Mothercraft Nurses has been fully maintained.

We extend to the Doctors, who make so valuable a contribution to our undertaking, and to Matron and her staff our warm thanks and sincere appreciation.

The past year has produced a welcome addition to our Building Fund and we would specially commend the efforts of our Auxiliaries to this end. It enabled us to approach the Hospitals and Charities Commission for financial support and approval of the rebuilding plans prepared by our architects, Messrs. Stephenson & Turner. Aided also by the advice and encouragement of Dr. Barbara Meredith, these plans have been finally matured to replace the existing weatherboard Hospital, Staff and Trainees' Quarters with modern brick buildings which will provide expanded facilities for both treatment and training. The work will be done in stages to avoid any serious interruption of our varied services. The new Hospital block is in course of erection, and will be completed by April, 1959. By a happy coincidence the Hospitals and Charities Commission has allotted us that same month for a State-wide Appeal to ensure the provision of our proportion of the total costs of all stages.

In view of the foregoing development of our activities it has been decided to register the Hospital under the Victorian Companies' Act as a company limited by guarantee with an initial membership of 100. The present Executive will become the first Council of the new company when the legal formalities are concluded.

The diversion of the efforts of the Auxiliaries into raising money for the rebuilding programme has resulted in a larger deficit than usual in the Hospital's maintenance accounts. It is hoped that not only will the newly formed representative Appeal Committee under the Chairmanship of Sir Frank Kingsley Norris achieve its monetary target, but also will provide for the continuance of our work in future years an augmented number of members, voluntary workers and regular subscribers.

The Thirty-seventh Annual Meeting of the Hospital was held on October 12th, 1957, when the guest speaker was Dr. J. Glyn White. The Executive and its Office-bearers were duly re-elected.

We thank all those whose contributions whether in money or voluntary help enabled the completion of another successful year of worthwhile community service.

BENA ANGLISS, President.

STUART A. DAVIS, Hon. Secretary.

NEW HOSPITAL BLOCK

(Approved by The Hospitals and Charities Commission)

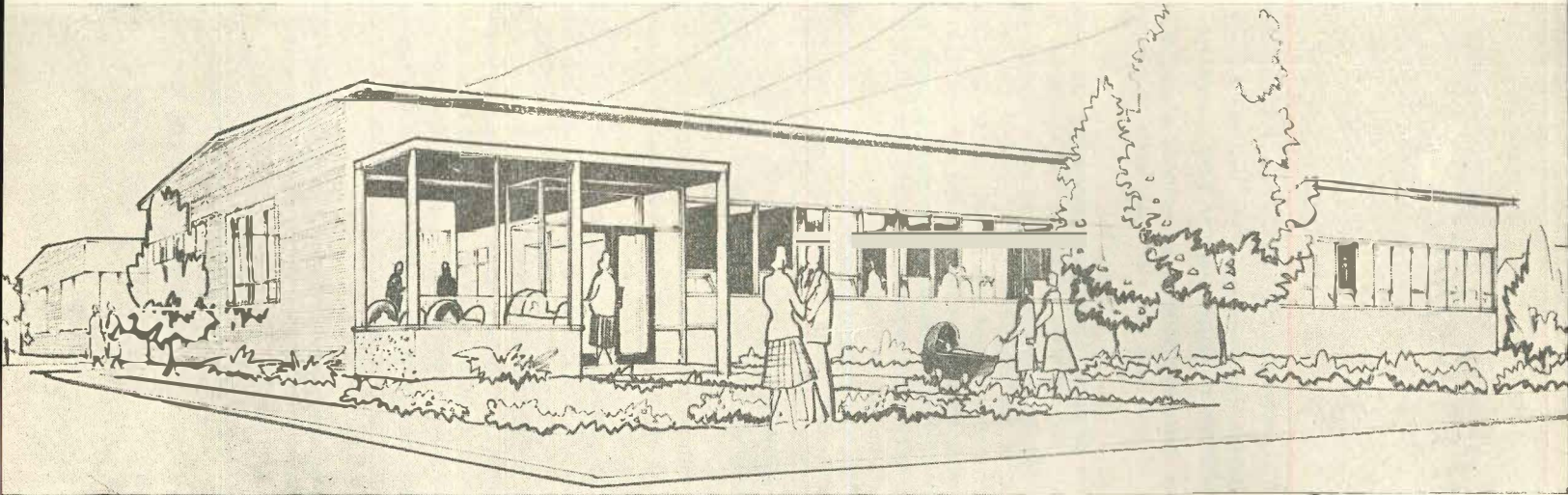

STEPHENSON & TURNER, ARCHITECTS

THE TWEDDLE BABY HOSPITAL AND SCHOOL OF INFANT WELFARE AND MOTHERCRAFT

398 BARKLY STREET, FOOTSCRAY - - Telephone: MW 3425

Work commenced on first stage September 1, 1958. Contractor G. A. Winwood Pty. Ltd. Estimated ultimate cost of hospital, training facilities and living quarters, £150,000. Amount in hand October 1, 1958, £14,258/5/-. First State-wide appeal for £50,000 April, 1959. Particulars, objects, and Committee on back pages.

THE TWEDDLE BABY HOSPITAL

School of Infant Welfare and Mothercraft

Footscray

•

The T. B. H. accommodates: 4 mothers and babies
8 babies without mothers in residence
4 weaklings and premature babies

In residence 30th June, 1958: Mothers and babies 3
Babies 10

During the year 140 mothers and babies were admitted plus
150 babies without mothers

Total 290 admissions.

The average daily attendance of mothers, who live in the nearby districts of Footscray and come to breast feed their babes in residence at Tweddle, is 2. This arrangement makes it possible for the family to still be a unit, and has been greatly appreciated—as evidenced by gifts, large and small, to the Hospital.

Weakling and premature babes who have had the attention of a pediatrician after discharge, visit Hospital weekly for one month for dietetic adjustment and weigh. This enables the Infant Welfare student to follow the progress of the baby in hospital and at home. Later she will review the baby in an Infant Welfare Centre, where the Sister doing her post-graduate I.W. at Tweddle spends one month with the Sister in Charge.

WORK COVERED IN THE PAST YEAR

Mothers and babies in residence on the average 7-8 days for educational purposes.

Pre post-Operative Treatment for hare-lip and cleft palate babies.

Educational Week for mother, once baby is ready to go home. This service is valuable and appreciated by the mother, as it gives time for baby and mother to become adjusted, and mother gains confidence.

DIETETIC ADJUSTMENTS AND STABILIZATION

One to eighteen-month group: 21-28 days in residence. Weaklings and Premature Babies; five to six lbs. transferred from Footscray Hospital. These babes need mothercraft care and the mother can visit daily for feedings. Regardless of weather and transport difficulties, the parents have co-operated to the fullest, and it is most gratifying to all concerned to see their appreciation in the form of donations to the Building Fund.

HONORARY MEDICAL STAFF

The doctors have continued to give much time in an honorary capacity by regular visits and clinics, and at all times have greatly assisted in medical matters pertaining to patients and staff.

I would like to thank them for their help and co-operation throughout the year.

Dr. V. L. Collins

Dr. J. Glyn White

Dr. Stanley Williams

Dr. W. Kitchen

Dr. A. D. Wilson, Footscray

Mr. R. H. Smithwick (Dental Officer)

Also the Panel of Medical Officers who lecture to Mothercraft Nurses and Infant Welfare Students each term.

TRAINING SCHOOL

Infant Welfare Students who gained the Hospital and State Registration Certificate are:

| | | |
|-----------------|--------------------|-------------------|
| Josephine Dalco | Elizabeth Hicks | Viola Scriven |
| Amelia Bagley | Barbara Ellis | Cath Morrice |
| Lillian Simpson | Sister Tan Eng Hee | Marjorie Harriett |
| Thelma Leeson | (Penang) | Lois Reid |
| Marjorie Ford | Iland Stevenson | Dorothy Embling |

Two Sisters, Doreen Walsh and Eileen O'Connell, have spent short periods during the year renewing their knowledge in Infant Welfare.

MOTHCRAFT NURSES

| | | |
|----------------|-----------------|-----------------|
| Barbara Creese | Eleanor Munro | Deborah Wilkins |
| Jill Kendall | Sally Stanley | Ella Hammon |
| Helen Betson | Margaret Taylor | |

Have completed the Course and passed Hospital and State Registration Examination.

Thanks to Pre-School Officers and Lecturers for interest and guidance to these students.

INVERGOWRIE HOMECRAFT HOSTEL

Sister E. Lewes gave the lectures and demonstrations. Forty-five students obtained their Certificates.

Thanks to Miss M. E. Kirkhope, Miss Lewes and those who acted as Examiners—for their interest. As a result of this Course, applicants are accepted for the Mothercraft Course at Tweddle Baby Hospital.

STAFF CHANGES

Sister A. J. Barry resigned to take charge of the Infant Welfare Centre at Korumburra.

Sister Ellis (Perth, W.A.) spent six months' Staff duty at Tweddle Baby Hospital prior to going back to Western Australia and doing Infant Welfare work at their Training Centre.

Sister K. J. Brennecke has filled the vacancy and we are happy to have her as a member of the Staff for twelve months.

DOMESTIC STAFF

Our thanks and appreciation to Mrs. Muir and other members who have worked so well during the past twelve months.

ROYAL SHOWGROUNDS CLINIC

The Council decided we should staff the hut owned by the Tweddle Baby Hospital as an Infant Welfare Centre for the 1958 Royal Show.

Our thanks to Truby King Centre Sisters, E. Lewes and E. Williams, for so ably taking charge of this clinic again in 1957.

DONATIONS

| | |
|-----------------------|--|
| Christmas Cheer: | Mr. A. S. H. Gifford Footscray Central Plunket Auxiliary |
| Wood: | Apex Building Co. |
| Fruit and Vegetables: | Mr. Taylor, Swan Marsh Mr. and Mrs. Berryman, Moama, N.S.W. |
| Flowers: | Mr. D. Matthews, Footscray Gardens |
| Babies' Requisites: | Mrs. W. A. Coxon and Miss Cooper (Singlets, etc.) |

ACKNOWLEDGMENTS

The continued interest of friends has been shown in many ways and I wish to thank them. Also, I feel a word of praise is timely for the nurses in training who, by their personal efforts, have raised money for the Building Fund and have also improved many small facilities in the Home.

To all who have helped throughout the year to maintain a happy efficiency at the Training School and all members of Nursing and Domestic Staff, I wish to acknowledge with gratitude their assistance and understanding.

EVELYN GRAHAM, Matron.



Typical of Tweddle's work is this picture of Matron Evelyn Graham farewelling a small patient (now in good health) to Sydney.

DONATIONS TO TWEDDLE MAINTENANCE ACCOUNT

From July 1, 1957, to June 30, 1958

| | | | | | | | |
|------------------------------------|------|---|---|-------------------------|------|----|---|
| Estate late A. Edments | £200 | 0 | 0 | Mrs. Grace | 5 | 5 | 0 |
| Estate late A. Felton | 200 | 0 | 0 | Mrs. Manning | 5 | 0 | 0 |
| Estate late F. & T. Williams | 200 | 0 | 0 | Shell Co. of Aust. Ltd. | 4 | 4 | 0 |
| Estate late J. T. Tweddle | 150 | 0 | 0 | National Bank | 3 | 3 | 0 |
| Estate late T. J. Sumner | 50 | 0 | 0 | Mr. Self | 2 | 2 | 0 |
| Primrose Nurses' Auxiliary | 13 | 4 | 0 | Vacuum Oil Co. | 1 | 0 | 0 |
| Plunket Sisters' Welfare Auxiliary | 10 | 0 | 0 | Miss Holmberg | 1 | 0 | 0 |
| Containers Ltd. | 10 | 0 | 0 | Mrs. Menadue | 0 | 10 | 0 |
| Mrs. Bassett-Smith | 6 | 6 | 0 | | | | |
| | | | | | £862 | 16 | 0 |

THE TWEDDLE BABY HOSPITAL

MAINTENANCE ACCOUNT

Statement of Income and Expenditure Account for the Year Ended 30th June, 1958

| EXPENDITURE | | | | INCOME | | | |
|---|---------|----|---|--|---------|----|----|
| Provisions | £2,696 | 8 | 4 | Annual Subscriptions | £819 | 9 | 0 |
| Surgery and Dispensary | 307 | 1 | 2 | Government Grants | 5,601 | 16 | 5 |
| Domestic | 2,513 | 19 | 4 | Hospital Sunday and Lord Mayor's Funds | 72 | 5 | 10 |
| Salaries and Wages | 7,124 | 16 | 0 | Patients' Fees | 5,093 | 10 | 0 |
| Miscellaneous and Administration Expenses | 883 | 1 | 2 | Trainees' Fees | 573 | 10 | 3 |
| Establishment Charges | 179 | 10 | 0 | Miscellaneous Receipts | 204 | 8 | 2 |
| Repairs and Renewals | 61 | 10 | 0 | Other Collections and Donations | 44 | 7 | 0 |
| Extraordinary Charges, Blankets | 430 | 16 | 8 | | | | |
| | | | | | £12,409 | 6 | 8 |
| | | | | Nett Loss for Year | 1,788 | 5 | 0 |
| | £14,197 | 11 | 8 | | £14,197 | 11 | 8 |

Balance Sheet as at 30th June, 1958

| LIABILITIES | | | | ASSETS | | | |
|--------------------------|---------|----|---|-------------------------|---------|----|----|
| Bank Overdraft | £4,106 | 14 | 7 | Cash in Hand | £2 | 7 | 9 |
| Sundry Creditors | 393 | 5 | 6 | Stores on Hand | 500 | 0 | 0 |
| Endowment Fund | 500 | 0 | 0 | Sundry Debtors | 250 | 13 | 9 |
| Building Fund | 14,520 | 1 | 0 | Endowment Funds — Bonds | 500 | 0 | 0 |
| Hospital Capital Account | 9,580 | 10 | 3 | Building Fund — | | | |
| | | | | Bank Account | 13,414 | 3 | 6 |
| | | | | Bonds | 1,105 | 17 | 6 |
| | | | | Plant and Equipment | 2,262 | 0 | 0 |
| | | | | Hospital Buildings | 6,000 | 0 | 0 |
| | | | | Hospital Land | 1,500 | 0 | 0 |
| | | | | Showground Buildings | 58 | 0 | 0 |
| | | | | Maintenance Account | 3,507 | 8 | 10 |
| | £29,100 | 11 | 4 | | £29,100 | 11 | 4 |

Building Fund

| | | | | | | | |
|------------------------|---------|---|---|------------------------------|---------|----|---|
| Expenditure re Appeals | £1,803 | 7 | 1 | Balance, 1/7/57 | £7,093 | 13 | 6 |
| Balance, 30/6/58 | 14,520 | 1 | 0 | Transfer from Endowment Fund | 1,000 | 0 | 0 |
| | | | | Donations and Interest | 8,229 | 14 | 7 |
| | £16,323 | 8 | 1 | | £16,323 | 8 | 1 |

Examined and found correct—

DAVIS & RAVEN, Chartered Accountants (Aust.).

Melbourne, 8th October, 1958.

H. W. WEBB, Hon. Treasurer.

S. A. DAVIS, Hon. Secretary.

DONATIONS TO TWEDDLE BUILDING APPEAL

From July 1, 1957, to June 30, 1958 (including amounts from Auxiliaries)

Amount in Building Account, 30/6/57 — £7,093/13/6.

| | | | | | | | |
|---|--------|----|---|--|----|----|---|
| Footscray Citizens' Committee | £1,422 | 2 | 9 | Lady Herring | 10 | 10 | 0 |
| Primrose Nurses' Auxiliary | 900 | 0 | 0 | State Savings Bank Officers' Association | 10 | 10 | 0 |
| Plunket Nurses' Welfare Auxiliary | 700 | 0 | 0 | General Milk Company | 10 | 10 | 0 |
| Footscray "Lions" Club | 500 | 0 | 0 | Nestles' Food Specialities | 10 | 10 | 0 |
| Central Auxiliary—Tweddle Containers Ltd. | 750 | 18 | 0 | Caltex Oil (Aust.) Pty. Ltd. | 10 | 10 | 0 |
| Estate of late J. T. Tweddle | 100 | 0 | 0 | Matron Rudd | 10 | 10 | 0 |
| Nicholas Pty. Ltd. | 100 | 0 | 0 | Victorian Chamber of Manufactures | 10 | 10 | 0 |
| Andrew Bros. Pty. Ltd. | 103 | 0 | 0 | J. B. Were & Son | 10 | 0 | 0 |
| Lord Mayor's Tivoli Command Performance | 100 | 0 | 0 | Mr. D. P. Griffiths | 10 | 10 | 0 |
| Footscray City Council | 100 | 0 | 0 | Mr. R. W. Doughty | 10 | 0 | 0 |
| Sale of Tickets — "Irish Guards" | 78 | 17 | 0 | Mrs. Nicholas J. Cole | 10 | 0 | 0 |
| Lord Mayor's Fund — Hospital Sunday | 78 | 3 | 0 | Rosemary & Alison Elder | 10 | 0 | 0 |
| Primrose P.N. Association | 71 | 17 | 3 | Mrs. Mary L. Hallam | 10 | 0 | 0 |
| Estate late F. Griffiths | 63 | 2 | 6 | Miss A. M. Holgate | 10 | 0 | 0 |
| H. B. Dickie & Co. Ltd. | 50 | 0 | 0 | Collier's Shoes | 10 | 0 | 0 |
| Sun Football Pool (1957) | 50 | 0 | 0 | E. H. Storen & Co. | 10 | 0 | 0 |
| Estate of late A. A. Thomas | 50 | 0 | 0 | Mr. L. M. Cousins | 10 | 0 | 0 |
| Olympic Consolidated Industries Ltd. | 50 | 0 | 0 | Mrs. L. H. Cameron | 10 | 0 | 0 |
| George Kinnear & Sons Pty. Ltd. | 50 | 0 | 0 | Mr. W. J. Dulfer | 10 | 0 | 0 |
| Imperial Chemical Industries — A.N.Z. | 50 | 0 | 0 | Footscray Sec. Girls' School | 8 | 15 | 1 |
| L. J. Sennitt | 50 | 0 | 0 | Michaelis Hallenstein Pty. Ltd. | 5 | 5 | 0 |
| Jas. Hardie & Co. Pty. Ltd. | 50 | 0 | 0 | Mrs. O. Newton | 5 | 5 | 0 |
| Imperial Chemical Industries (A.N.Z. Employees' Safety Bonus) | 50 | 0 | 0 | George Gallagher Pty. Ltd. | 5 | 5 | 0 |
| British Petroleum Co. A.C.I. | 50 | 0 | 0 | Goldsbrough Mort & Co. | 5 | 5 | 0 |
| National Bank | 50 | 0 | 0 | Australian Estates Co. Ltd. | 5 | 5 | 0 |
| Shell Co. of Australia Ltd. | 50 | 0 | 0 | Mrs. W. V. Gibb | 5 | 5 | 0 |
| "Sun News-Pictorial" | 25 | 0 | 0 | W. Footscray Engineering Co. | 5 | 5 | 0 |
| Footscray Cricket Club | 24 | 0 | 0 | Wittnr's Pty. Ltd. | 5 | 5 | 0 |
| H. C. Sleigh Pty. Ltd. | 21 | 0 | 0 | Forges Pty. Ltd. | 5 | 5 | 0 |
| Mr. E. C. Allen | 20 | 0 | 0 | Mrs. O. I. Wheller | 5 | 5 | 0 |
| W. Angliss & Co. (Aust.) Pty. Ltd. | 20 | 0 | 0 | Mr. H. C. Stiff | 5 | 5 | 0 |
| Miss Marilyn Bock | 20 | 0 | 0 | J. V. Hargraves | 5 | 5 | 0 |
| Kraft Foods Ltd. | 20 | 0 | 0 | Airedale Welfare Club | 5 | 5 | 0 |
| Mrs. J. L. Jackson (proceeds of fete) | 18 | 15 | 3 | L. J. Hill | 5 | 5 | 0 |
| E. M. Angliss | 12 | 0 | 0 | Mr. J. C. Walsh | 5 | 5 | 0 |
| A.N.Z. Bank | 10 | 10 | 0 | Dr. & Mrs. Bruce D. Appleby | 5 | 5 | 0 |
| Georges Ltd. | 10 | 10 | 0 | N. G. Webster Pty. Ltd. | 5 | 5 | 0 |
| H. W. Rowden | 10 | 10 | 0 | Vealls L.S.D. Pty. Ltd. | 5 | 5 | 0 |
| Mr. & Mrs. J. Howlett | 10 | 10 | 0 | R. N. Balhaine | 5 | 5 | 0 |
| Dr. W. M. Lemon | 10 | 10 | 0 | Dr. I. L. Rowe | 5 | 5 | 0 |
| Mrs. F. Greer | 10 | 10 | 0 | Mr. & Mrs. L. Nasol | 5 | 5 | 0 |
| Mrs. J. H. McDonald | 10 | 10 | 0 | Wiltshire File Co. Pty. Ltd. | 5 | 5 | 0 |
| J. F. Thomson Pty. Ltd. | 10 | 10 | 0 | Joubert & Joubert | 5 | 5 | 0 |
| Mr. A. H. Tweddle | 10 | 10 | 0 | Mr. & Mrs. E. Bardas | 5 | 5 | 0 |
| Smith & Walton (Aust.) Pty. Ltd. | 10 | 10 | 0 | Kraft Foods Limited | 5 | 5 | 0 |
| Mitchell & Co. Pty. Ltd. | 10 | 10 | 0 | Edward Campbell & Son | 5 | 5 | 0 |
| Mr. W. Dunstan | 10 | 10 | 0 | Mrs. R. L. Wilkins | 5 | 5 | 0 |
| Mr. & Mrs. G. Blew | 10 | 10 | 0 | Mrs. H. R. Hone | 5 | 5 | 0 |
| Medway Golf Club | 10 | 10 | 0 | Mrs. P. M. Wood | 5 | 5 | 0 |
| | | | | Mrs. Joan Releth | 5 | 5 | 0 |
| | | | | Miss E. Lorimer | 5 | 5 | 0 |
| | | | | Mrs. Joan Bedford | 5 | 5 | 0 |
| | | | | Mrs. & Miss J. Chadderton | 5 | 5 | 0 |
| | | | | Baby Garry Anderson | 5 | 5 | 0 |
| | | | | Miss Jill Ruddock | 5 | 5 | 0 |
| | | | | Mrs. E. J. Webb | 5 | 5 | 0 |
| | | | | Mrs. M. Parzies | 5 | 5 | 0 |

| | | | | | | | |
|-----------------------------|---|---|---|----------------------------|---|----|---|
| Miss Mary Samuel | 5 | 0 | 0 | All Aboard Club | 2 | 0 | 0 |
| Mr. A. M. Wallis | 5 | 0 | 0 | Broons Containers Limited | 2 | 0 | 0 |
| Mr. Henry H. Kroeger | 5 | 0 | 0 | Miss A. L. Amida | 2 | 0 | 0 |
| Miss Margaret Haydon | 5 | 0 | 0 | Mrs. Spinner | 1 | 19 | 0 |
| A. Ross Smith | 5 | 0 | 0 | 1st Morwell Scout Group | 1 | 15 | 0 |
| Footscray Engineer's Dept. | 5 | 0 | 0 | George H. Santos | 1 | 10 | 0 |
| Mrs. A. R. Spear | 5 | 0 | 0 | Dr. A. Wilson | 1 | 10 | 0 |
| Industrial Engineering Ltd. | 5 | 0 | 0 | J. Pearce | 1 | 10 | 0 |
| Southern Can Social Club | 5 | 0 | 0 | Wilfred Peir | 1 | 1 | 0 |
| Carroll & Douglas Pty. | | | | Miss G. Graham (Adelaide) | 1 | 1 | 0 |
| Ltd. Social Club | 5 | 0 | 0 | Miss Janice Morgan | 1 | 1 | 0 |
| Mr. & Mrs. H. S. Scott | 5 | 0 | 0 | Mrs. C. Oldis | 1 | 1 | 0 |
| W. Ray Shepherd | 5 | 0 | 0 | Mrs. E. J. Moore | 1 | 1 | 0 |
| Sullivan | 5 | 0 | 0 | Miss Stella M. Hodgras | 1 | 1 | 0 |
| Hermitage Knitting Circle | 5 | 0 | 0 | Reed Engineering Pty. Ltd. | 1 | 1 | 0 |
| Mrs. Bundy | 5 | 0 | 0 | Mrs. W. J. Waugh | 1 | 1 | 0 |
| Commonwealth Fertilisers | | | | Apex Belting Pty. Ltd. | 1 | 1 | 0 |
| & Chemicals Ltd. | 4 | 4 | 0 | Mrs. L. M. Hutchinson | 1 | 1 | 0 |
| St. Paul's Kindergarten. | | | | Mrs. M. Ebeling | 1 | 1 | 0 |
| Kingsville | 4 | 0 | 0 | Mrs. G. P. Thick | 1 | 1 | 0 |
| James McKee Leather Pty. | | | | Glover & Goode Pty. Ltd. | 1 | 1 | 0 |
| Ltd. | 3 | 3 | 0 | Swallow's Biscuits Pty. | | | |
| Dr. & Mrs. Ian L. Rowe | 3 | 3 | 0 | Ltd. | 1 | 1 | 0 |
| Miss Valerie Shilton | 3 | 3 | 0 | Miss Heather Philohain | 1 | 1 | 0 |
| Miss M. A. Burnell | 3 | 3 | 0 | Arbuckle Waddell Pty. Ltd. | 1 | 1 | 0 |
| Australasian Steel Products | | | | L. S. Best | 1 | 1 | 0 |
| Pty. Ltd. | 3 | 3 | 0 | Messrs. Cho Fong and Che- | | | |
| Miss Jane Phillips | 3 | 3 | 0 | jung and Hing | 1 | 1 | 0 |
| Miss J. M. Gibson | 3 | 3 | 0 | Schutt & Barrie Pty. Ltd. | 1 | 1 | 0 |
| S. E. Dickens Pty. Ltd. | 3 | 3 | 0 | Miss A. Abernethy | 1 | 1 | 0 |
| Mr. & Mrs. F. F. Pearse | 3 | 3 | 0 | Miss Jill Coy | 1 | 1 | 0 |
| West Footscray Mothers' | | | | Miss R. Greensward | 1 | 1 | 0 |
| Clubs | 3 | 3 | 0 | Mrs. F. Yates | 1 | 1 | 0 |
| Hon. A. E. Shepherd, | | | | Mr. A. J. Lewis | 1 | 1 | 0 |
| M.L.A. | 3 | 3 | 0 | A. Honzer | 1 | 1 | 0 |
| Ansell Rubber Co. Pty. | | | | Lodge No. 7, Footscray St. | | | |
| Ltd. | 3 | 3 | 0 | John's | 1 | 1 | 0 |
| Mrs. M. Thom | 3 | 0 | 0 | South Melbourne Commu- | | | |
| Mrs. J. R. Johnston | 3 | 0 | 0 | ity Chest | 1 | 1 | 0 |
| Footscray Community | | | | N. Collohan | 1 | 1 | 0 |
| Singers | 3 | 0 | 0 | Mr. Morgan | 1 | 1 | 0 |
| Mr. Millichip | 3 | 0 | 0 | Mitchell & Co Pty. Ltd. | | | |
| Mephan Ferguson Pty. Ltd. | 3 | 0 | 0 | Social Club | 1 | 1 | 0 |
| Free Lance Charities Aux- | | | | Nycander & Co. Pty. Ltd. | 1 | 1 | 0 |
| iliary | 2 | 5 | 0 | F. C. Newman | 1 | 1 | 0 |
| Laurenor Studios | 2 | 2 | 0 | Public Relations Institute | | | |
| Miss Una Matthews | 2 | 2 | 0 | Members | 1 | 0 | 0 |
| D. Cotterell & Co. | 2 | 2 | 0 | Anonymous | 1 | 0 | 0 |
| "Wanganella" Association | 2 | 2 | 0 | Mrs. Bridget Smith | 1 | 0 | 0 |
| Mrs. J. Mills | 2 | 2 | 0 | Miss Joan Stanley | 1 | 0 | 0 |
| Mr. & Mrs. George Cross | 2 | 2 | 0 | Mrs. Mary Hill | 1 | 0 | 0 |
| W. L. Allen Foundry Pty. | | | | Miss E. Samuel | 1 | 0 | 0 |
| Ltd. | 2 | 2 | 0 | Mrs. R. M. Harvey | 1 | 0 | 0 |
| Wm. Train & Co. Pty. Ltd. | 2 | 2 | 0 | Baby Moore | 1 | 0 | 0 |
| Mrs. B. Burgess | 2 | 2 | 0 | Miss Rosemary Lincoln | 1 | 0 | 0 |
| Mrs. Zoe Reid | 2 | 2 | 0 | Mrs. J. C. Urquhart | 1 | 0 | 0 |
| Mrs. E. Samuel | 2 | 2 | 0 | Miss P. J. White | 1 | 0 | 0 |
| Sassella Bros. | 2 | 2 | 0 | Miss Joan Kistic | 1 | 0 | 0 |
| H. C. Taylor | 2 | 2 | 0 | Mr. T. Armstrong | 1 | 0 | 0 |
| Kraft Foods Limited | 2 | 2 | 0 | R. & R. Foreman | 1 | 0 | 0 |
| National Wines & Spirits | | | | Mrs. Crawford | 1 | 0 | 0 |
| Pty. Ltd. | 2 | 2 | 0 | K. G. & J. M. Loendson | 1 | 0 | 0 |
| Mr. F. J. Brewer | 2 | 2 | 0 | J. Dowling | 1 | 0 | 0 |
| Lt.-Col. & Mrs. R. T. Eld- | | | | Mr. J. D. Doyle | 1 | 0 | 0 |
| ridge | 2 | 2 | 0 | Kay's Florist | 1 | 0 | 0 |
| Mr. M. Lloyd | 2 | 2 | 0 | Mrs. Marjorie Scoble | 1 | 0 | 0 |
| A. C. Fielder | 2 | 2 | 0 | Mr. Morgan | 1 | 0 | 0 |
| Mrs. G. T. McKenzie | 2 | 2 | 0 | Mrs. Thatcher | 1 | 0 | 0 |
| Judith C. Riley | 2 | 2 | 0 | Paul Gvenant | 1 | 0 | 0 |
| Mr. J. F. La Roche | 2 | 2 | 0 | Crofts Stores | 0 | 10 | 6 |
| Allbright & Wilson | 2 | 2 | 0 | Footscray Girls' School | | | |
| Johnson & Johnson | 2 | 2 | 0 | Parents' Association | 0 | 10 | 6 |
| Mrs. B. Astley | 2 | 2 | 0 | Miss Bettv Bruce | 0 | 10 | 0 |
| Sterling Pharmaceuticals | | | | Mrs. B. Munro | 0 | 10 | 0 |
| Pty. Ltd. | 2 | 2 | 0 | M. Cairns | 0 | 10 | 0 |
| Cr. H. J. McIvor, M.H.R. | 2 | 2 | 0 | G. Adlington | 0 | 10 | 0 |
| Mr. & Mrs. M. Butterworth | 2 | 0 | 0 | Mr. & Mrs. J. Dunn | 0 | 10 | 0 |
| Mrs. T. Barclay | 2 | 0 | 0 | Mrs. J. Reith | 0 | 10 | 0 |
| Mrs. M. I. Rae | 2 | 0 | 0 | Mrs. Coofer | 0 | 10 | 0 |
| Dunlop Rubber (Aust.) | | | | Mr. & Mrs. C. Kasehagen | | | |
| Ltd. | 2 | 0 | 0 | (Adelaide) | 0 | 10 | 0 |
| Footscray High School | | | | G. Williams | 0 | 10 | 0 |
| Ladies' Auxiliary | 2 | 0 | 0 | Miss F. Fearon | 0 | 5 | 0 |
| Bradford Cotton Mills | 2 | 0 | 0 | Mrs. Cave | 0 | 5 | 0 |
| R. G. Ebeling | 2 | 0 | 0 | Anonymous | 0 | 5 | 0 |

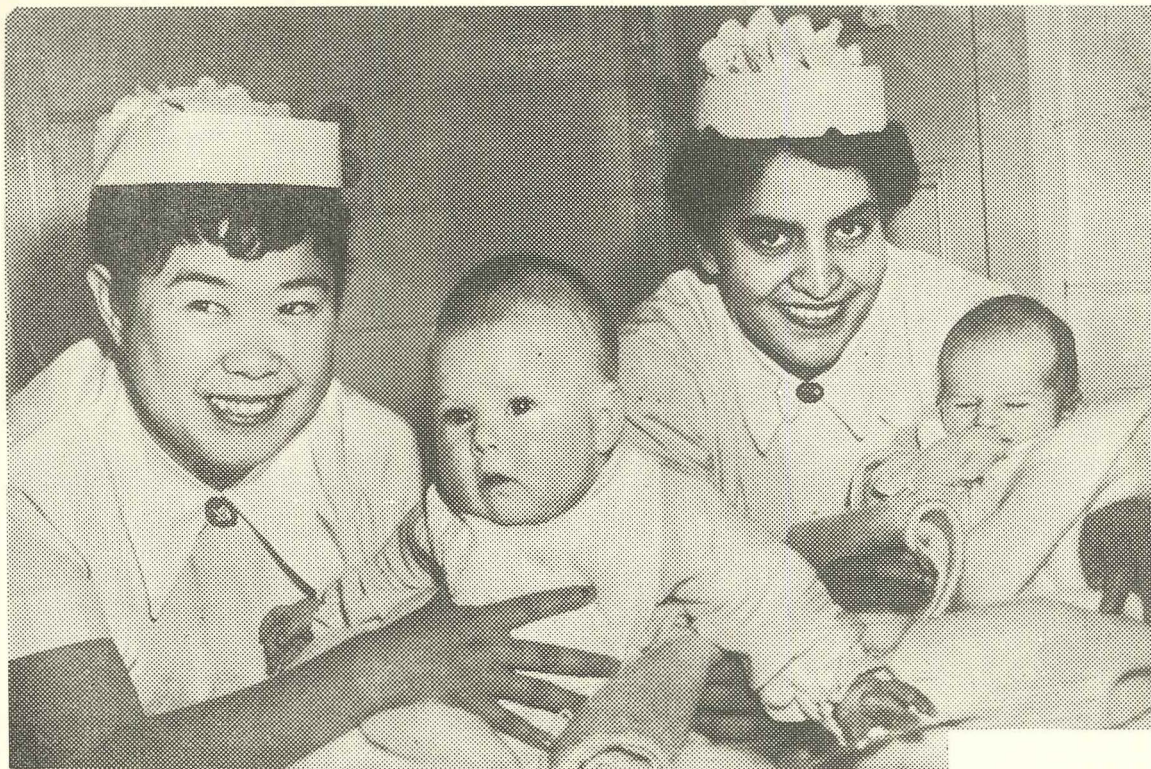

This picture, by courtesy of Herald Feature Service, gives some idea of how far Tweddle's training extends. Tweddle has had numerous Colombo plan double-certificated Sisters doing their post-graduate Infant Welfare, who in turn have gone out to their own countries to teach and improve conditions in child care. Girls have also come under World Health Organisation aegis and their own resources.



Photo "Sun"

Sister Leila Ram-Samuj
from Suva.

Miss Ram-samuj is in Australia on leave from the Fijian Health Service, and attended The Tweddle Baby Hospital to study and observe recent trends in child care.

Tweddle Trained Sisters Engaged in Centres Administered by Public Health Department, Victoria

| | |
|--|---|
| Sister Anderson | "Turana," Royal Park |
| Sister Finton | "Turana," Royal Park |
| Sister P. Joyce | West Footscray |
| Sister D. Gryst | Footscray |
| Sister O. M. Doig | Footscray |
| Sister S. Carr | Yarraville |
| Sister F. Brennan | Kingsville |
| Sisters W. Beveridge, H. Binks, Mavis Cannon, E. M. Powney | Merlynston, Pascoe Vale, South, East and West Coburg |
| Sister E. O. Richards | Castlemaine |
| Sister A. McNaughton | Corio, Geelong |
| Sister R. Douglas | Werribee |
| Sisters H. M. McKellar and M. E. Rowe | Williamstown |
| Sister M. Rawolle | Spotswood |
| Sisters Nora Lehan and B. I. Kemp | Altona and Newport |
| Sisters E. Williams and E. Lewes | Swan Hill and District |
| Sister Nellie White | Manangatang |
| Sister A. Carr | Truby King Mothercraft Centre (Buckley's) |
| Sisters E. M. Toomey and B. F. Mehan | Yallourn |
| Sister E. Kent Hughes | Merbein |
| Sister E. Baker | Moe, West |
| Sister Eileen O'Connor | Dunolly |
| Sister Phyl McCohon | Winchelsea |
| Sister M. Buchanan | Fairfield |
| Sister Grace McKenzie | Nunawading |
| Sister D. M. A. Embling | Noble Park |
| Sister A. J. Barry | Reservoir |
| Sister K. J. Brennecke | Wangaratta |
| Sister Mary Joyce Smith | Korumburra |
| Sister L. M. Dodgshun | Relieving Sister |
| | Relieving Sister |
| | Matron, "Bethany" Children's Home |

Overseas Students who have returned to their Own Countries

| | |
|-------------------------|-----------|
| Miss Leila C. Ram-Samuj | Fiji |
| Miss Yeoh Hong Lan | Penang |
| Miss Tan Eng Hee | Penang |
| Miss Fong Yit Fie | Singapore |
| Miss Fong Ngit Rng | Singapore |
| Miss Ratangi Gulab Ben | Fiji |
| Miss Aw Kee | Singapore |
| Miss Liang Geoh Lin | Singapore |
| Sister Ila Ghosh | Colombo |

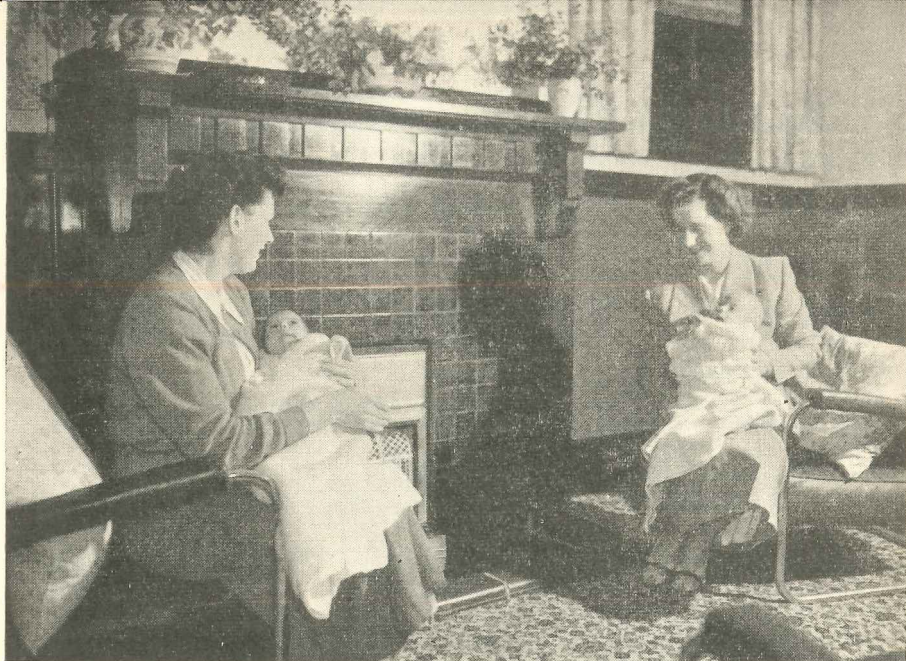

Mothers and babes in sitting room, Mother's Cottage.
Sitting room originally furnished by Central Auxiliary.

TWEDDLE HOSPITAL CENTRAL AUXILIARY

TO THE MEMBERS:

Ladies,

On your behalf we have pleasure in presenting the Twenty-ninth Annual Report of the Central Auxiliary.

This year members have endeavoured to increase the Auxiliary's income so that, as well as contributing to maintenance, money might be paid to the Building Fund. We deeply appreciate the assistance given by friends who helped and those who supported the functions arranged.

By courtesy of Miss Thelma Naunton, a Spring Hat Parade was held at Brothern Studios, at which Mr. Ronald Bernarde showed his lovely collection of model hats. We are most grateful to Miss Naunton and Mr. Bernarde for arranging this delightful afternoon, and to all who assisted them; £80 was thus raised.

The historic "Pythchley Lodge," the home of the Honorary Secretary, provided an ideal setting one warm evening for a barbecue, an informal evening by which means £73 was raised.

In May a dinner dance was held at the Coral Room, Palais de Danse. Many friends helped by providing suitable entertainment for the enjoyment of guests. The splendid efforts of the ticket secretaries, Mrs. Cronin and Mrs. Economou, resulted in a nett amount of £200.

Proceeds from stalls conducted by members and sales of badges on Wattle Day, Hospital Day and Flower Day totalled over £130. Members also assisted the Executive with the sales of tickets for the Irish Guards Gala Premiere, and conducted a stall at the Footscray Auxiliary Home Lovers' Party.

It was with deep regret that we heard of the death of Mrs. A. M. Cornwell, who was well-known in Melbourne as a champion among voluntary badge sellers. Mrs. Cornwell helped on many occasions during the time she was an Auxiliary member and she added considerable sums to our funds.



Matron
Graham
and
Mrs.
Warburton
with
triplets:
Neil, Ron
and Gayle.

Several members have been granted extended leave of absence for various reasons and we trust they will soon be free to join us again. We are sorry that Mrs. F. W. Green found she was unable to attend meetings; we always appreciated the valuable help she gave in a secretarial capacity and with many of our activities.

In conclusion, we thank our friends once again for all their help and members for their loyal co-operation.

MAY ANGLISS,
President.

ALICE HALL,
Hon. Secretary.



RIGHT: Mothercraft
Trainee Jan Crawford,
since qualified as nurse
at the Alfred Hospital.



Picture "Footscray Mail"

Portion of crowd which attended Footscray Oval for carnival organised by Footscray Citizen's Committee, of which Mesdames T. Paterson and H. W. Greenham (Jnr.) were members.

The carnival and allied functions realised approximately £1,500 towards the Tweddle Building Fund.

FOOTSCRAY AUXILIARY

President: Mrs. T. Paterson

Vice-Presidents: Mesdames Dawson and Morris

Treasurer: Mrs. A. Campbell

Secretary: Mrs. H. Greenham

Committee:

Mesdames Bissell, Buzza, Greenwood, Douglas, Gent, Hull, Stevens,
Tretthewey, Verinder, Wilson, Yeomans

Our activities for the past year have been our usual monthly afternoons and the "Home Lovers' Fair," at which we had a very disappointing attendance.

At our Annual Meeting, held at the Hospital, all office-bearers were elected for a further term.

Raffle tickets sold by our Auxiliary for the TV set, etc., amounted to approximately £400.

Our thanks to Motor Spares and Messrs. Allen Bros. for donation of TV set and Mixmaster through the offices of Mrs. Paterson.

Thanks again to all donors and helpers.

E. PATERSON, President.
A. GREENHAM, Secretary.



Mrs. Douglas Bell, of
Heidelberg, with her twins
in Tweddle Mother's
Cottage.

Photo "Age"



Potential Mothercraft trainee, Footscray
Girls' School student, Lynn Van Berkel,
tries her hand at feeding during
Tweddle's "Open Week."



Tweddle (Primrose) Trainees with babies.

PRIMROSE NURSES' AUXILIARY

27th Annual Report

This year a number of our activities have been in conjunction with the other Auxiliaries in helping to raise funds towards the Tweddle Hospital Building Extension Appeal. These included a very successful and happy evening at the Australian Premiere of "The Irish Guards," selling raffle tickets in Footscray with the Footscray Auxiliary and making goods to sell on a stall at the "Singer" Sewing Machine Demonstration held at the Orama.

Wattle Day

We extend our thanks to Miss Goetze for her help in making Wattle Day the most successful one we have ever had. The total amount collected was given to The Tweddle Hospital Building Fund. Tins and buttons were taken by various local suppliers. We convey our thanks to Mr. Stiff, Mr. Dobinson, Cain's Bakery, Mr. T. Hope, National Wines and Spirits, Borthwick's, Mr. Goble, Cousin's Dairy, Mr. Brown, Green-grocer; Footscray Technical School and Footscray Girls' School for their co-operation. The nurses as usual collected at the local railway station and the shopping area.

Doll Competition

Mrs. Muir kindly donated a beautifully dressed baby doll. A "guess her name" competition was held. Mr. Russ Tyson, of 3AR, gave her the name of "Julie." The doll was won by Mrs. Sydenham, a mother who has been associated closely with Tweddle Hospital.

Stall

Once again we held a stall of "goods" in December. This year we held it in the hospital grounds. In spite of a trying windy day, the baby clothes, cakes and jams sold well.

Football

The Footscray Council allotted three dates on which we were able to collect during the season. Mr. G. Allen made us some attractive collecting tins.

During April, we withdrew most of the money held in the Primrose Nurses' Auxiliary Building Fund, which began in 1941, leaving a few shillings to keep the account open. With a further amount from the current account, we were able to give £900 to the Tweddle Hospital Building Extension Appeal.

RUTH CAMERON, President.

Nurse Yvonne Henning with six-month-old Mathew Dunstan, who soon afterwards was flown home to Sydney.

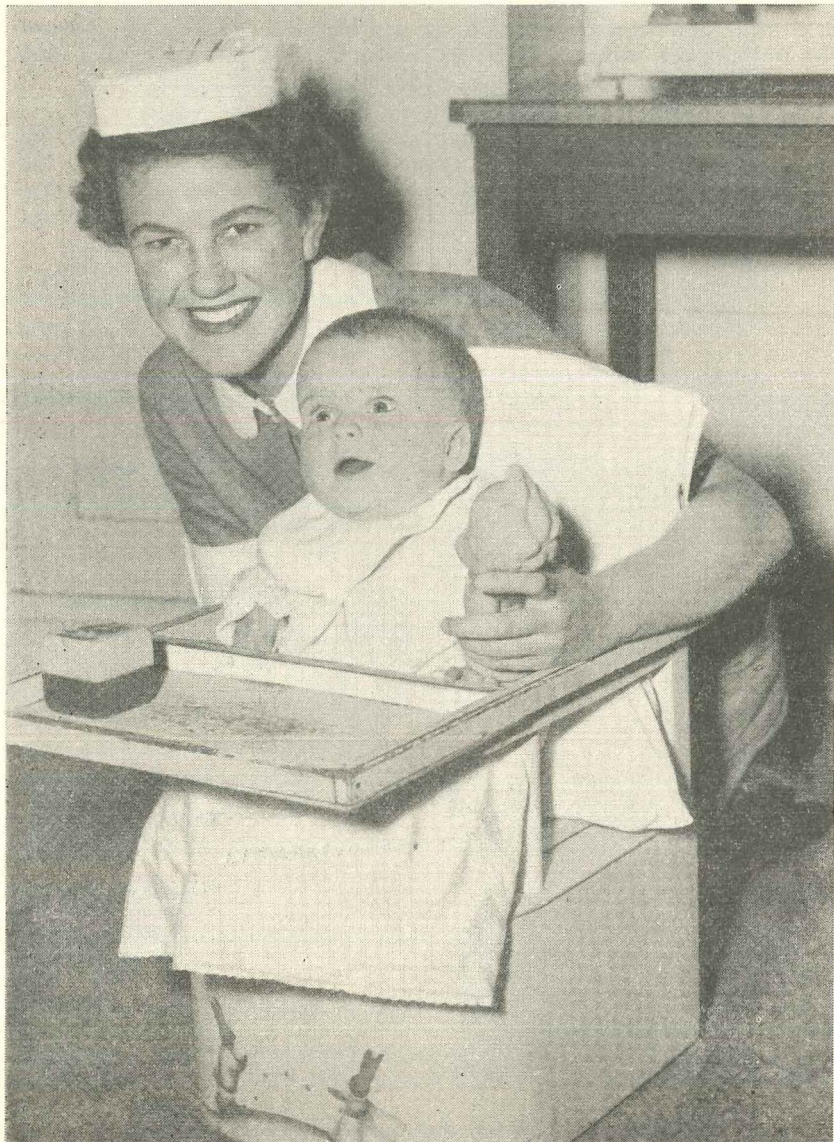

PAST PRIMROSE NURSES' AUXILIARY

Ninth Annual Meeting

The Past Primrose Nurses' Auxiliary wishes to announce its intention of going into recess pro-tem. The Auxiliary was inaugurated in August, 1949, and for several years the members took an active interest in its activities.

For the 1957-58 effort, we made an individual appeal to each Past Nurse for financial aid for the building of the new hospital. We were very pleased with the response, which totalled £189. Added to the money in hand, a final sum of approximately £250 has been donated to the new building fund.

There are many of us, who, at present, have young families and are unable to take an active part, but as we have all been connected with the Auxiliary from its inception, feel that at a later date we will all gladly give whole-hearted support and thus carry on the good work of the Auxiliary for the Hospital.

(Mrs.) ZOE REID, President.



Mothercraft Nurse Jill Coy shows a mother how to bath baby.

FOOD PREPARATION AT TWEDDLE



Primrose Mothercraft trainee being instructed in preparation of food mixture by Staff Nurse Stalker in present Tweddle food room.

PLUNKET SISTER'S AUXILIARY

It is with pleasure we present the Twelfth Annual Report for year ending March 31, 1958.

Minutes of previous meeting were presented and confirmed.

The Auxiliary has enjoyed a good year of fellowship and service for the Hospital. Quarterly meetings of varied interest have been held.

The picnic to Emerald Lake and the Christmas dinner were highlights of the year and enjoyed by all who were able to attend.

Money-raising efforts have included participation in Wattle Day, Picture and Theatre Nights, Opportunity Stalls, which helped towards the amount of £500 presented to Building Fund, and £10 for Christmas cheer to Hospital.

Guest speakers for year included Matron Graham and Senior Constable Coysh.

Greetings and flowers have been sent to members.

Our warm thanks to all members for their help and co-operation.

SISTER S. CARR, President.

SISTER E. O'CONNOR, Hon. Sec.



Sister Jean Blacker with babe in electrically heated cot. Sister Blacker, of Dept. of Maternal and Child Hygiene, was doing refresher at Twedde.

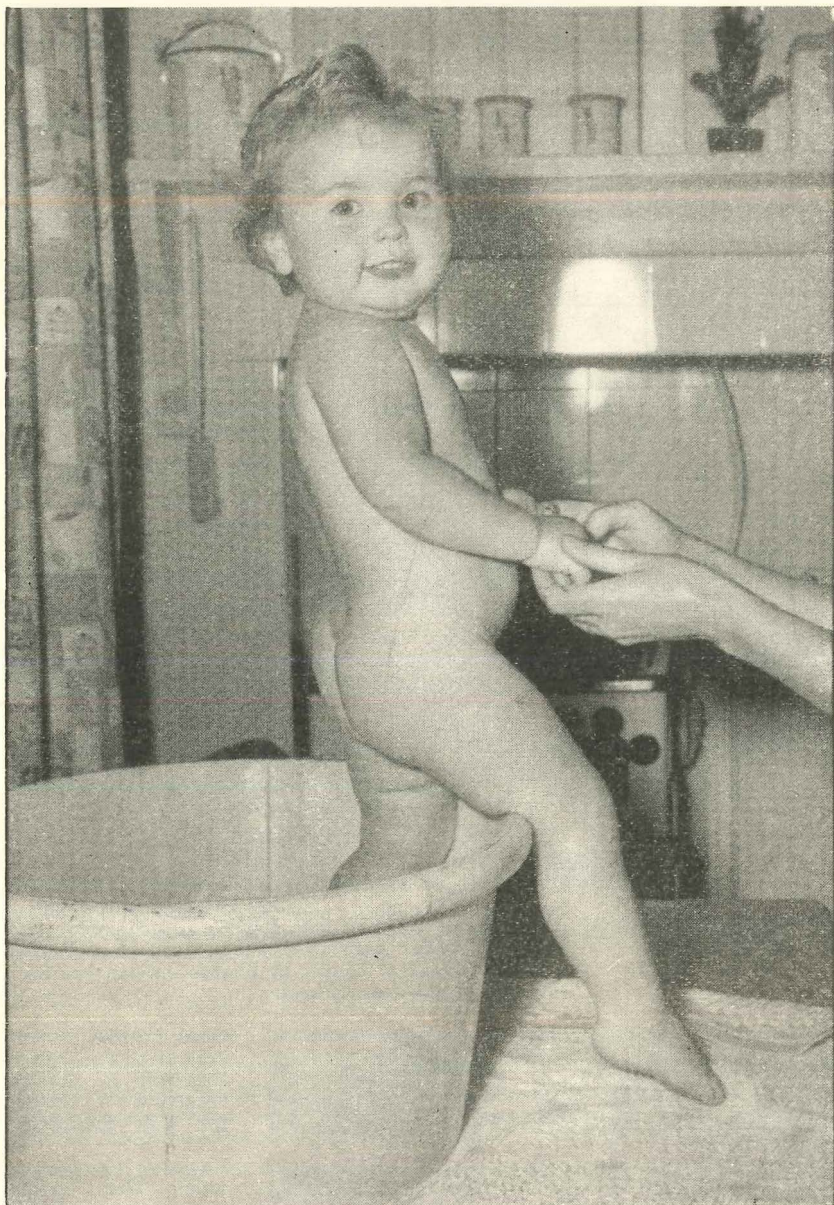

Photo "Sun"

"SUN BEACH BABY" 1958, Debra Moloney.

Debra is one of the babies who attend the Williamstown Infant Welfare Centre, where Sister H. M. McKellar, President of the Plunket Welfare Auxiliary for The Tweddle Baby Hospital is in charge.



These two pictures indicate the wide interest in Tweddle Building appeal. Above we have Sister E. Wilkie, Staff Sister at Tweddle Hospital, being presented with a cheque for £18/15/3, proceeds of a fete organized at Elwood by Mignon Jackson and her fellow school girls from Firbank.

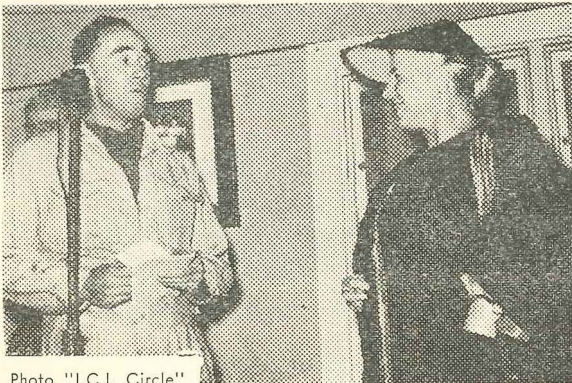
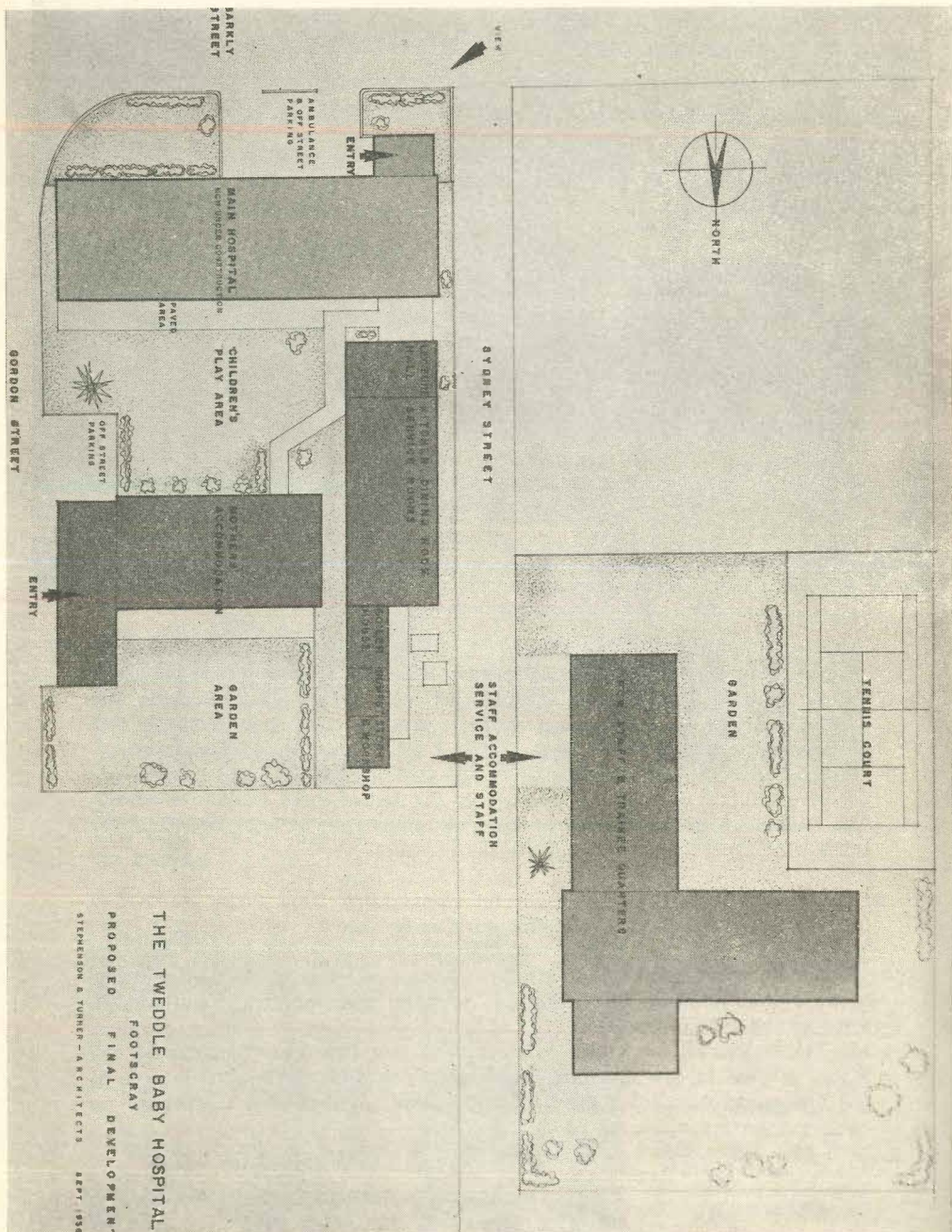

Photo "I.C.I. Circle"

Here is our Appeal Director, Miss Emerald A. Goetze, receiving a cheque for £50 from the I.C.I.A.N.Z. Chemical Factory at Yarrawille. This cheque was the second safety bonus earned by the employees in 1958, and was presented by Mr. Bruce Stapleton, after Miss Goetze had addressed the men in their lunch hour, June, 1958.



WHY TWEDDLE IS NECESSARY

1. Healthy babies mean happy, contented people.
2. Australia needs population. Babies are our best immigrants.
3. Tweddle came into being in 1920, when Victoria's infant mortality rate was 70.9 per thousand for infants under twelve months. Sickly and premature babies needed specialized care. There was no hospital for this purpose.
4. Trained Infant Welfare Sisters were in a minority. There had to be a place where double certificated Sisters could have practical training in infant welfare and child care—a double reason for the building of The Tweddle Baby Hospital.
5. Mothers needed training in looking after their babies. Girls wanted to learn Mothercraft; nurses with special knowledge of babies were needed. Tweddle was the first School of Mothercraft.

TWEDDLE — FROM 1920 to 1958

Has admitted over 10,000 Mothers and Babies to residence for dietetic treatment.

Trained over 350 girls in Mothercraft who have taken their place all over the English-speaking world.

Given to over 200 qualified Sisters post-graduate training in Infant Welfare work. Many have come from overseas and taken the benefit of their training back to Asian countries.

TWEDDLE — FROM 1958 to THE FUTURE

The premises are wooden — outmoded and inadequate.

The lecture room is too small. Other facilities are too scattered.

We need a section for toddlers. We must have more room for Mothers and Babies in residence.

More qualified Infant Welfare Sisters are essential. Tweddle must have room to double the number that can be trained.

Girls want to learn Mothercraft. Some have already been waiting two years. New premises will enable twice as many to be enrolled for every course at Tweddle.

We need £50,000 clear by the end of April, 1959.

WILL YOU HELP US? There's a donation slip on the back.

If you belong to a group or social club, hold a function for Tweddle.
Advise the Appeal Director if you need help.

N.B.—TWEDDLE was the first **BABY HOSPITAL**. There are only **TWO** in Victoria.

OBJECTIVES of TWEDDLE STATE WIDE APPEAL

APRIL, 1959

To increase facilities for practical training in child care.

1. Establishing a section for toddlers.
2. Providing an adequate lecture hall, essential to training.
3. Obviating delay in accommodating Mothercraft trainees.
4. Increasing facilities to train post-graduate Sisters in Infant Welfare, so they can take charge of Centres necessary for the rapidly growing population.

"TO BETTER BABY HEALTH"

Special Committee for State Wide Appeal, April, 1959

Appeal Chairman:

Maj.-Gen. Sir Kingsley Norris, K.B.E., C.B., D.S.O., E.D., M.D.

Director of Appeal:

Miss Emerald A. Goetze MA 2627-8, Private: LA 2722

Hon Treasurer:

W. Keith Wilson MA 2627-8

Hon. Assistant Treasurer:

Mrs. Z. Economou

Hon. Secretaries to Appeal:

Mrs. G. S. J. Curwen, Miss May Angliss

Committee:

A. Reg. Angliss

Roy V. Butler

C. Coe

Dr. Vernon L. Collins

Miss M. Cronin

W. J. Dooley

A. J. Foster

S. J. A. Fripp

A. S. H. Gifford

Mrs. L. Gillam Hunt

Cr. H. J. McIvor, M.H.R.

C. Mervyn Morgan

M. G. N. Pentreath

Cr. Ian T. Perry

Mrs. G. A. J. Quinton

George W. Royston

Ron Stephens

Joe W. Thomson

Eric E. Wahlquist

Dr. J. Glyn White

Donations over £1 are allowable Income Tax Deductions

To the Hon. Treasurer, Tweddle April, 1959, Appeal,
10th Floor, 51 Queen Street, Melbourne.
MA 2627-8

I hereby donate.....

to The Tweddle Baby Hospital.

NAME.....

ADDRESS.....