



*60th Annual Report*

**TWEDDLE BABY HOSPITAL**

398 BARKLY STREET, FOOTSCRAY, 3011.

PHONE: 689 1577

for the year ended June 30th, 1980



## Notice of Meeting

Notice is hereby given that the Annual General Meeting of Members will be held in the Board Room, Investors Proprietary Ltd., 11th Floor, 500 Collins Street, Melbourne 3000 on Wednesday, 17th December, 1980 at 11.00 a.m.

The "Tweddle" Baby  
Hospital  
and  
School of Infant  
Welfare and  
Mothercraft

## BUSINESS

1. To receive and consider the Accounts for the year ended 30th June, 1980.
2. To receive the Report of the Council for the year ended 30th June, 1980.
3. To elect members of the Council for the ensuing year.

The following nominations have been received.

PRESIDENT: *Mrs. A. W. Burton, O.B.E.*

VICE-PRESIDENTS: *Mr. W. K. Wilson, Dr. J. Glyn White.*

HON. SECRETARY: *Mr. A. J. Mangan.*

HON. TREASURER: *Mr. H. W. Webb.*

HON. PUBLIC RELATIONS OFFICER: *Mr. J. McDougall.*

COUNCIL:

*Miss E. M. Angliss, Mrs. M. J. I. Angliss, Mrs. M. V. Angliss, Miss I. Brennan, Mrs. H. Davis, Mrs. R. R. Downe, Mrs. A. J. Mangan, Mrs. J. Mercer, Mrs. C. Redman.*

4. To transact any other business that may be legally brought forward.

A. J. MANGAN, Honorary Secretary.

★

PATRONESS:

*DAME MARY HERRING, D.B.E., C.ST.J.*

PRESIDENT:

*Dame JACOBENA ANGLISS, D.B.E.  
(deceased 10th November, 1980)*

VICE-PRESIDENTS:

*Mr. W. K. WILSON  
Dr. J. GLYN WHITE*

HON. SECRETARY:

*Mr. A. J. MANGAN A.A.S.A.*

HON. TREASURER:

*Mr. H. W. WEBB, R.D., A.A.S.A., A.C.I.S.*

AUDITOR:

*Mr. N. G. RAVEN, F.C.A.*

COUNCIL:

*Miss May Angliss, M.B.E., Mrs. M. J. I. Angliss, Mrs. M. V. Angliss, Miss I. Brennan, Mrs. J. Bristow, Mrs. A. W. Burton, O.B.E., Mrs. W. A. Coxen, Mrs. H. Davis, Mrs. R. R. Downe, Mrs. Adrian Gibson, Mrs. A. J. Mangan, Mrs. J. Mercer, Miss M. Rawolle, Mrs. C. Redman, Mrs. W. M. K. Stephens, Miss I. Williams, Mrs. E. Wood.*

HON. PUBLIC RELATIONS OFFICER:

*Mr. J. McDougall, A.A.S.A.*

HON. ASSISTANT PUBLIC RELATIONS OFFICER:

*Mr. W. A. Jamieson.*

HON. MEDICAL CONSULTANTS:

*Dr. J. Glyn White, C.B.E., E.D., Q.H.P., M.B., B.S., F.R.A.C.P.*

*Dr. L. E. G. Sloan, M.B., B.S., F.R.A.C.P., F.A.C.M.A.*

*Dr. J. Coakley, M.B., B.S., F.R.A.C.P. (resigned February, 1980)*

HON. DENTAL CONSULTANT:

*Dr. R. Smithwick, B.D.S.C., L.D.S.*

HON. MEDICAL ADVISER FOR STAFF:

*Dr. A. D. Wilson, L.R.C.P., L.R.C.S., L.R.C.P.S., (ED.), E.D.  
(deceased April, 1980)*

HON. SOLICITOR:

*Mr. J. Perillo, LL.B.*

MATRON:

*Miss M. N. Ballard, S.R.N., (T.C.)*





## Dame Jacobena Angliss, D.B.E.

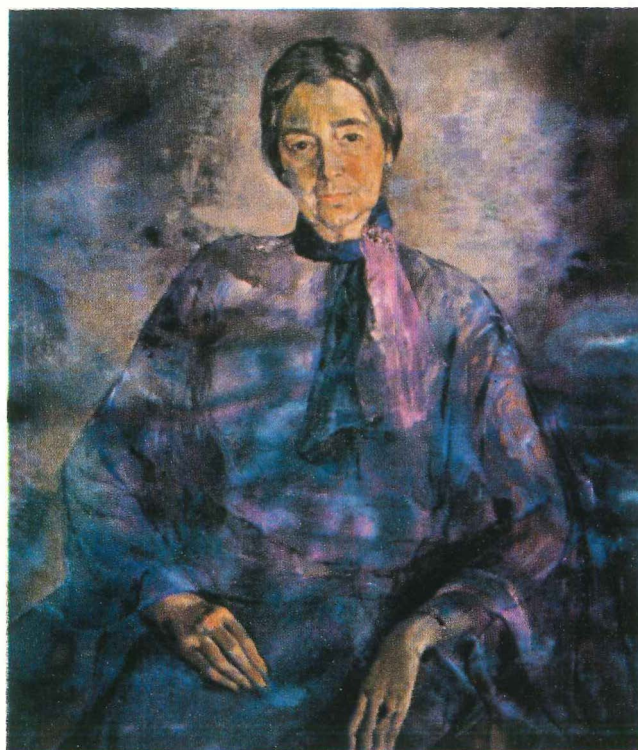

*It is with great regret that we record the death of our President, Dame Jacobena Angliss D.B.E. Dame Jacobena was a member of the Hospital Committee from its inception in 1920 and was elected President in 1941, a position she held with great distinction until her death.*

*She was an inspiring President who had the great gift of gaining people's interest in the Hospital and holding their loyalty over many years. She was most generous in her gifts and in offering her two homes for the delightful luncheons held to raise money for the Hospital. She was also a practical President who was concerned about the mothers and babies in the Hospital, the conditions in which the staff worked and the happy atmosphere created by Matron and her staff.*

*Dame Jacobena had three special interests — her great affection for her family, her love of music and her care and concern for children. It is especially fitting that the Pre-School Centre which was opened in August this year was named after her as she had done so much to establish it.*

*Those of us who knew and loved her will remember her always as a gifted and talented woman whose warm friendship was extended to all around her and whose practical care and concern for children in the community has made many young lives healthier and happier.*

---

# REPORT OF THE COUNCIL

The Councillors present their report on the state of affairs of the hospital at 30 June, 1980 and on the deficit for the year then ended.

We report that there was a deficit for the year of \$850

To which has been added —

Debit Balance of the Maintenance Fund Account at the beginning of the year	55,912
--	--------

Leaving a debit balance on the Maintenance Fund Account at the end of the year of	56,762
---	--------

The undermentioned transfers to provisions were made during the year before arriving at the deficit of \$850 reported above —

Depreciation of Fixed Assets	4,940
------------------------------	-------

Long Service Leave	3,139
--------------------	-------

The principal activity of the Hospital during the course of the year was to act as a public Hospital and training school.

The names of the members of the Council in office at the date of this report are:— Dame Jacobena Angliss (deceased 10-11-80), Mr. W. K. Wilson, Dr. J. Glyn-White, Mr. H. W. Webb, Miss E. M. Angliss, Mrs. M. J. I. Angliss, Mrs. M. V. Angliss, Miss I. Brennan, Mrs. J. Bristow, Mrs. A. W. Burton, Mrs. W. A. Coxen, Mrs. H. Davis, Mrs. R. R. Downe, Mrs. Adrian Gibson, Mr. W. A. Jamieson, Mr. J. McDougall, Mrs. A. J. Mangan, Mr. A. J. Mangan, Mrs. B. Mercer, Mrs. W. M. K. Stephens, Miss A. Williams, Mrs. E. Wood.

In accordance with the requirements of the Companies Act 1961 of Victoria the Councillors state that —

(a) Before the statement of profit and loss and balance sheet of the company were made out:

(i) They took reasonable steps so far as debts owing to the company are concerned to ascertain what action had been taken in relation to the writing off of bad debts and the making of provisions for doubtful debts and to cause all known bad debts to be written off and adequate provision to be made for doubtful debts, and at the date of this report they are not aware of any circumstances which would render the amount written off for bad debts or the amount of the provision for doubtful debts inadequate to any substantial extent; and

(ii) they took reasonable steps to ascertain that any current assets of the company other than debtors referred to above were shown in the accounting records of the company at a value which they might be expected to realise in the ordinary course of business, and at the date of this report they are not aware of any circumstances which would render the values attributed to current assets misleading.

(b) At the date of this report:

(i) no charge on the assets of the Company has arisen since 30th June, 1980 to secure the liabilities of any other person; and

(ii) no contingent liability has arisen since 30th June, 1980.

(c) No contingent or other liability has become enforceable or is likely to become enforceable within the period of twelve months after 30th June, 1980 which, in the opinion of the Councillors will or may affect the ability of the company to meet its obligations as and when they fall due.

(d) At the date of this report the Councillors are not aware of any circumstances not otherwise dealt with in this report which would render any amount stated in the accounts misleading.

(e) The results of the company's operations in the year ended 30th June, 1980 were not, in the opinion of the Councillors substantially affected by any item, transaction, or event of a material and unusual nature.

(f) Since 30th June, 1980 to date of this report there has not arisen any item, transaction of a material and unusual nature likely, in the opinion of the Councillors, to affect substantially the results of the operation of the company for the next succeeding financial year.

One of the Councillors, Mr. W. A. Jamieson, is a member of a firm which acts as printers to the Hospital. Since 30th June, 1978, no other Councillor has received or has become entitled to receive any benefit by reason of a contract made by the Hospital with the Councillor, or with a firm of which he has a substantial financial interest.

This report is made in accordance with a resolution of the Councillors.

On behalf of the Members of the Council,

Dated this 20th day of November, 1980.

W. K. WILSON, Councillor.

J. GLYN-WHITE, Councillor.

## MATRON'S REPORT

It is with pleasure I report that 1979-80 has been an interesting and busy year for all at "Tweddle". We have seen the phasing-out of the Infant Welfare Course in February, 1980 after fifty-six years.

During the last year, students from the Footscray Institute of Technology doing the Child Care Studies (Applied Social Science Course) have continued to come to "Tweddle" in groups of five for practical experience.

Negotiations continued over the year with many meetings being held to establish the Jacobena Angliss Pre-School Centre at "Tweddle". This beautiful Pre-School Centre was officially opened by Lady Winneke on 24th July, 1980. The Pre-School Centre has an extended hours programme — 9 a.m. to 3 p.m. — and is able to admit 23 children (three places being kept for children with a special problem). Mrs. Heather Tavener was appointed as Directress and Mrs. Barbara Clarke, Assistant. So far, two students (one female and one male) from Footscray Technical College have come for practical experience.

The Centre is functioning at its full capacity and proving to be a great service to the children who attend.

West Footscray Rotary Club were most generous in giving \$3,000 towards the cost of equipment and the Soroptimist International of Cut Paw Paw also were generous in giving \$500 towards cost of equipment.

### GRADUATION CEREMONY:

On 24 July, 1980, the last Graduation Ceremony for Infant Welfare Students was the end of an era. Lady Winneke presented badges, certificates and special prizes to the following graduates:

Karyn Hoysted, Anne Hegarty, Agnes Haynes, Norah McRoberts, Christine Delaney, Jacquelyn Roach, Heather Hare, Keren Turner, Beryl Main, Correne Kendrick, Dianne Johnston, Robyn Faran, Mary Evans, Anne Alp, Susan Haydon, Lynden Helms, Leanne Unsworth and Margaret Pekin.

Special Prizes: These were presented for outstanding results in both theoretical and practical examinations to the following:—

Sisters Karyn Hoysted, Norah McRoberts, Beryl Main and Anne Hegarty.

Dame Jacobena Angliss graciously invited the 180 guests present to join with her at a delicious afternoon tea which was enjoyed by all.

### CHRISTMAS DAY, 1979:

Once again we all enjoyed a very happy and peaceful day, made possible by the generous donations of many people who never fail to remember the mothers, children and staff. Our very special thanks to Dame Jacobena, Members of Committee and Council and Central Auxiliary for their generous donations for "Christmas Cheer".

Santa Claus and the clown, looking bright and gay in their colourful costumes, once again called in on Christmas Day. They brought many beautiful toys for the children and also a very generous donation.

So many people have remembered us over the year in different ways, some with their time, talents, money and gifts. To all people we are most grateful.

### THE LATE DOCTOR A. D. WILSON:

We were indeed sad to hear of the passing of Doctor A. D. Wilson on 9 April, 1980. Doctor Wilson had been Honorary Medical Advisor to the Nursing Staff over a period of many years. We were always most grateful for his assistance with those of our staff who were ill and shall always remember this gracious gentleman with affection. Miss M. Ballard attended a fitting service for Doctor Wilson on 11 April, 1980.

### THE LATE BERNARD CALNAN:

We were also extremely sad to learn of the passing of Bernard Calnan on 7 October, 1980. Bernard had been a member of house staff for twelve years and had given long and devoted service to "Tweddle". He will always be remembered for his interest in "Tweddle", his quiet sense of humour and thoughtfulness at all times. Mrs. J. McDonald and Miss M. Ballard attended the funeral service for this gentleman.

### MRS. LORNA LAWSON:

After fourteen years Lorna Lawson found it necessary to resign from the house staff of this hospital due to illness in her family. Lorna was a devoted member of staff who took a keen interest in her work at all times and we regretted losing her services.

### MRS. F. BETTIOL:

After three years Florence Bettiol found it necessary to resign from "Tweddle" due to illness in her family. We regretted losing her services, too.

My sincere appreciation to the following people for their loyal support and interest over a year filled with many changes, for without their support my position would have been an extremely difficult one:—

Dame Jacobena Angliss; the Hospital Committee of Management; the Hospital Council; Doctors John G. White, L. E. G. Sloan and J. Coakley, the Paediatric Registrars seconded to us by the Royal Children's Hospital; Mr. R. Smithwick (Dental Surgeon); Misses M. Finn and M. Craig (Nurse Educators from the Health Commission); Mr. and Mrs. Adrian Gibson; Mesdames Joan McDonald and June Pyper (Office Staff); Mesdames Nancy Clark, Veena Rowe, Misses Mary Beckett and Elaine West (Charge Sisters); Mothercraft Staff Nurses — Mesdames Nicol, Drape, Haynes, Irvine, Misses Stewart, Batten, Smith, Bubb, Thomas, Osborne, Hughes, Wilson; Infant Welfare Students in training; House Staff Members — Mesdames Duncan, Hill, Lawson (resigned), Bettiol (resigned), Buckland, Messrs. B. Calnan (deceased) and P. Bowring; Nationwide Catering Service — to Mesdames Jean Graham, Hilda Brown and Jean Lugg my most grateful thanks for delicious meals served attractively and graciously. My thanks also to Mr. B. Donnelly, Mr. Andrew Jones and Mr. P. Watkins for their interest in "Tweddle" at all times.

*Margaret S. Ballard*

Matron.



# KINDERGARTEN OPENING

## DOCTOR GLYN WHITE RECALLS

In 1920 the Society for the Health of Women and Children of Victoria was founded by three persons who must have been vitally interested in the well-being of mothers and infants, especially those resident in the State of Victoria.

The stated objects of the Society were:—

1. To educate potential mothers and mothers in the essential work of mothercraft.
2. To promote the natural feeding of infants.
3. To see that the baby, where the natural supply has failed, is put on to a food approximately as nearly as possible to human milk.
4. To disseminate knowledge with respect to maternity matters.
5. To place fully qualified nurses in charge of given districts in order that those requiring attention may receive it.

These three far-sighted, caring people were Sister Maude Primrose, Doctor J. W. Springthorpe and Mr. J. Hume-Cook. I did not have the privilege of meeting Doctor Springthorpe or Mr. Hume-Cook; but, in my youth and student days, through a common family friend, I did meet Sister Primrose. She was a kindly, public-spirited, resolute individual and I have a feeling that she may have been the principal initiating factor in the launching of this worthwhile adventure.

The first President of the Society was the Hon. H. G. Aikman, M.L.C.; Doctor Springthorpe was the first Chairman of Council; the Honorary Secretary was Mr. Hume-Cook and I note the Medical and Advisory Board consisted of Doctor Stanley Argyle, Doctor Charles Perry, Doctor Allan Robertson, Doctor J. W. Springthorpe and Doctor Ramsay Webb, all leading figures in the medical profession of the day.

Reading through the list of Presidents I find that the Hon. J. G. Aikman was followed by Doctor Springthorpe from 1921 to 1932. The Hon. J. Hume-Cook from 1933 to 1941 and from 1941 our revered Dame Jacobena Angliss — surely this has been an outstanding effort on her part and I can assure you she still is, as she has always



*Budding young artists Michelle Zammit, Mark Zammit, Sarah Nitschke, Cory Kilpatrick and Sarah Scott-Walker.*



*Against the colourful shade blind of "Ark" animals, "artists" Michelle Zammit and Sarah Nitschke paused from their labours Mrs. Tavener and Christine Downing look on.*



been, such a vital factor in the successful progress of the original Society which in July 1958 was taken over by The Tweddle Baby Hospital from the then Trustees, Mr. S. A. Davis and Mr. A. S. H. Gifford.

The early rate of progress, judged by today's standards, was phenomenal. I'm sure those early workers realized there was a problem and they went ahead with determined resolve to achieve their objective, for in 1920 the first Centre was established in Coburg, followed in 1921 by Centres in Footscray and Preston. In 1922 lease of the present hospital site was granted by the Footscray Council for a Baby Hospital and Nurses' Training School. Two years later The Tweddle Hospital for Babies and the School of Mothercraft was officially opened by the Countess of Stradbroke. Later that year the training of Infant Welfare Sisters was commenced. These achievements could not have been achieved without financial backing and I am led to believe that a very generous donation from Mr. J. T. Tweddle, after whom the Hospital is named, enabled the project to develop in such a spectacular fashion. He must have been a very modest donor as I have been unable to find any record concerning the gift.

In 1925 erection of Nurses' Quarters on the block facing Sydney Street, on land donated by the Footscray Council, was completed. In the following year The Jane Douglas Endowment Fund was established which was to ensure the proper maintenance of the buildings in the future years.

In 1927 the first grant from the Government of Victoria was received and the first Auxiliary was formed in Footscray.

In 1945 the freehold title to the hospital site was donated by the Footscray Council.

In 1958 the Foundation Stone of the new hospital was laid by Dame Mary Herring and the new Hospital was officially opened by Her Excellency Lady Slim the following year, and Toddlers were admitted to the Hospital for the first time.

1961 saw the completion of the new dining-room, kitchen and store-rooms and in 1963 saw the opening of the William Angliss Nurses' Home by Doctor John Lindell who was at the time Chairman of the Hospitals and Charities Commission. Later that year saw the completion of the new Eirene Angliss Mothers and Babies Building. The old Nurses' Quarters were renovated and the landscaping of the grounds completed.

The success of any hospital depends not on the elegance of the



Three cheerful nurses — Cheryl Retnolds, Kaylene Sheehan and Nada Tedic — with youngsters outside the new playhouse. Gift of the Footscray Technical College, it was built by college apprentices.



All good friends and jolly good company. A kindergarten group happily  
In background: Mrs. Sandra Southall. Back (left to right) Cory Kii, Christine Downing, Adam Snell, Shannon Palmer, Sokratis Tokattiois, Hai Hayne, Brett O'Keefe. Front: Lisa Wyatt, Mrs. Tavener, Sharen Khoury, Scott-Walker, Belgin Yargi, Justin Southall, Christina Valsamis, Mrs. Barbara (assistant) and Oregory Scanlin.



been, such a vital factor in the successful progress of the original Society which in July 1958 was taken over by The Tweddle Baby Hospital from the then Trustees, Mr. S. A. Davis and Mr. A. S. H. Gifford.

The early rate of progress, judged by today's standards, was phenomenal. I'm sure those early workers realized there was a problem and they went ahead with determined resolve to achieve their objective, for in 1920 the first Centre was established in Coburg, followed in 1921 by Centres in Footscray and Preston. In 1922 lease of the present hospital site was granted by the Footscray Council for a Baby Hospital and Nurses' Training School. Two years later The Tweddle Hospital for Babies and the School of Mothercraft was officially opened by the Countess of Stradbroke. Later that year the training of Infant Welfare Sisters was commenced. These achievements could not have been achieved without financial backing and I am led to believe that a very generous donation from Mr. J. T. Tweddle, after whom the Hospital is named, enabled the project to develop in such a spectacular fashion. He must have been a very modest donor as I have been unable to find any record concerning the gift.

In 1925 erection of Nurses' Quarters on the block facing Sydney Street, on land donated by the Footscray Council, was completed. In the following year The Jane Douglas Endowment Fund was established which was to ensure the proper maintenance of the buildings in the future years.

In 1927 the first grant from the Government of Victoria was received and the first Auxiliary was formed in Footscray.

In 1945 the freehold title to the hospital site was donated by the Footscray Council.

In 1958 the Foundation Stone of the new hospital was laid by Dame Mary Herring and the new Hospital was officially opened by Her Excellency Lady Slim the following year, and Toddlers were admitted to the Hospital for the first time.

1961 saw the completion of the new dining-room, kitchen and store-rooms and in 1963 saw the opening of the William Angliss Nurses' Home by Doctor John Lindell who was at the time Chairman of the Hospitals and Charities Commission. Later that year saw the completion of the new Eirene Angliss Mothers and Babies Building. The old Nurses' Quarters were renovated and the landscaping of the grounds completed.

The success of any hospital depends not on the elegance of the



Three cheerful nurses — Cheryl Retnolds, Kaylene Sheehan and Nada Tedic — with youngsters outside the new playhouse. Gift of the Footscray Technical College, it was built by college apprentices.



All good friends and jolly good company. A kindergarten group happily at play.

In background: Mrs. Sandra Southall. Back (left to right) Cory Kilpatrick, Christine Downing, Adam Snell, Shannon Palmer, Sokratis Tokattiols, Harvey Hayne, Brett O'Keefe. Front: Lisa Wyatt, Mrs. Tavener, Sharen Khoury, Sarah Scott-Walker, Belgin Yargi, Justin Southall, Christina Valsamis, Mrs. Barbara Clarke (assistant) and Oregory Scanlin.



buildings but the people who work in it from day to day; the people who are responsible for its overall administration and the large body of helpers by whose voluntary efforts necessary funds are raised to maintain it.

I suppose first credit must go to the five Matrons, for without them the Hospital could not have made available the highest standards of Mother and Baby care and of student training in the fields of Infant and Mothercraft Nursing.

Miss L. G. Moreland was Matron from 1920 to 1934; Miss Gertrude Graham from 1934 to 1948; Miss Evelyn Ross from 1948 to 1950; Miss Evelyn Graham from 1950 to 1968, and since then, our present Matron, Miss Ballard.

I did not have the privilege of working with the first three. I first met Miss Evelyn Graham during the war in Singapore on a Hospital Ship, and she kindly brought back to my wife some gifts I had collected. And so in late 1948 when she approached me to fill, temporarily, a vacancy on the Honorary Medical Staff I could hardly refuse, and I find myself still here.

Miss Ballard has carried on since 1968 in such a manner as to have gained the admiration, respect and affection of all who have been variously associated with her.

No history of "Tweddle" would be complete without reference to generous benefactors, too numerous to mention, who have enabled the Hospital to maintain such a satisfactory financial position. I must now pay tribute also to the role played by the Auxiliaries of the Hospital for giving such sustained, praiseworthy support. The Central Auxiliary whose energetic President, Miss May Angliss, and her many willing helpers continue to surprise the members of the Finance and Administration Committee with the size of the amounts of money they raise. The Plunket Sisters' Auxiliary presided over by Miss I. Stevenson; Group "26" convened by Miss Iris Williams and the Women's Group convened by Mrs. Burton, all have earned the Hospital's most grateful thanks.

In conclusion I mention that with the recent reorganization of Nursing Training, where the training of Mothercraft Nurses and Infant Welfare Sisters has become College-not hospital-based, our training school activities have been somewhat curtailed. However, our hospital function — the caring of mothers, babies and toddlers — will continue. With the change, much space in the Nurses' Home became vacant and after careful consideration and not wanting such accommodation to be wasted, the



*Matron Ballard with one of her bright charges.*

Council of "Tweddle" decided to provide accommodation for a much-needed Kindergarten.

I feel sure that the original founders, faced with the same conditions, produced by factors beyond our control, would have made the

same decision, a decision which will provide continuing benefit to many Pre-School children residing in the Hospital area. And which, today, is to be so appropriately named "The Jacobena Angliss Kindergarten".



*Dame Jacobena Angliss with Lady Winneke and Mrs. H. Tavener at the Opening of Dame Jacobena Angliss Kindergarten.*



# The Jacobena Angliss Pre-School Centre

The Jacobena Angliss Pre-School Centre was opened in July by Lady Winneke. Mrs. Heather Tavener appointed its Director with Mrs. Barbara Clarke as her assistant.

The Management is most appreciative of Mrs. Tavener's direction of the Centre, her co-operation with the Hospital staff, her involvement of the children's parents and the happy atmosphere she has created for the children.



*Dame Jacobena Angliss with the Principal of the Footscray Technical College, Mr. R. P. Telford, and a group of delightful children at the presentation of a playhouse built by F.T.C. apprentices.*

## Principal Officers of Auxiliaries

### CENTRAL AUXILIARY:

President: *Miss M. ANGLISS, M.B.E.*

Chairman: *Mrs. J. MERCER*

Hon. Secretary: *Mrs. M. ANGLISS*

Hon. Treasurer: *Mrs. C. REDMAN*

### PLUNKET SISTERS AUXILIARY:

President: *Miss I. STEVENSON*

Hon. Secretary:

*Mrs. E. M. O'CONNELL*

Hon. Treasurer: *Miss I. BRENNAN*

### WOMEN'S GROUP:

*Mrs. A. W. BURTON, O.B.E.,*

This group is working  
for the Endowment Fund.



*Lady Winneke presenting Certificate and Badge to Sister J. Roach on Graduation Day.*

## First Annual Report

The Pre-School Centre has its full quota of 23 children, which shows the need this extended hours centre fulfills for the children in this area.

The mothers have co-operated well, several of them coming for 2-3 hours in the morning to help with the distribution of milk and fruit. Some mothers have made painting smocks for the children and others are making dolls' clothes. As the children come from a variety of ethnic backgrounds it is especially good for their mothers to be involved in this way.

Two students from The Child Care Course at the Footscray Institute have each spent their five weeks training period at the Centre. It is good to see Tweddles' role as a training school being fulfilled in a new way.

During the first three months, the children have learnt to share toys, develop their independence, make friends and develop their confidence and skills. All of this training will make things much easier for those who enter school next year.

# THE TWEDDLE BABY HOSPITAL

BALANCE SHEET AS AT 30th JUNE, 1980

## BALANCE SHEET

1979		\$	\$	\$
	<b>CURRENT ASSETS:</b>			
215	Cash on Hand			104
60,092	Cash at Bank			1,707
3,398	Stores on Hand at Cost			2,754
	Fees Outstanding		8,149	
3,160	Less: Provision for Non recoveries (1979: \$1,350)		1,211	
				6,938
403	Sundry Debtor			
67,268				11,503
	<b>INVESTMENTS:</b>			
31,350	Commonwealth of Australia — Inscribed Stock and Savings Bonds at Cost			55,350
98,618				66,853
	<b>Less: CURRENT LIABILITIES</b>			
18,026	Sundry Creditors		12,545	
21,182	Provision for Long Service Leave		24,321	
31,439	Provision for Holiday Pay		31,439	
5,000	Provision for Retiring Benefits		5,000	
15,000	Provision for Future Maintenance		15,000	
90,647				88,305
7,971				(21,452)
	<b>FIXED ASSETS:</b>			
	Plant and Equipment at Cost	30,933		
17,631	Less Accumulated Depreciation (1979: \$10,083)	10,819	20,114	
	Motor Vehicle at Cost	3,454		
410	Less Accumulated Depreciation (1979: \$3,044)	3,454		
	Freehold Land — at valuation made by Council on 22 April 1965		42,500	
42,500	Land under Trusteeship at Cost		22,500	
22,500				
	<b>BUILDINGS:</b>			
	1. Old Hospital — at depreciated value	2,400		
250	Less Accumulated Depreciation (1979: \$2,150)	2,150	250	
	2. New Hospital on Land under Trusteeship at Cost	145,062		
121,005	Less Accumulated Depreciation (1979: \$24,057)	25,456	119,606	
	3. New Hospital on Freehold Land at Cost	212,297		
174,995	Less Accumulated Depreciation (1979: \$37,303)	39,403	172,894	
	4. Pre-School Centre (Note 5)		30,000	
379,291				407,864
	<b>Plus SPECIFIC FUNDS:</b>			
743	Endowment Fund: Bank Account		743	
	Endowment Fund: Investments at Cost — Market Value \$ (1979: \$163,885)		157,918	
157,918				
73,066	Research and Development Fund Bank Account		102,700	
	Research and Development Fund — Investment Australian Savings Bonds		26,000	
231,727				287,361
618,989	<b>TOTAL NET ASSETS</b>			673,773
	<b>MEMBERS' FUNDS:</b>			
		Hospital Funds	Property Under Trusteeship	Total
443,174	Balance at 1 July 1979	275,611	167,563	443,174
55,912	Less Accumulated Deficit			56,762
387,262				386,412
158,661	Endowment Fund Reserve			158,661
	Research and Development Fund Reserve			128,700
73,066				
618,989	<b>TOTAL MEMBERS' FUNDS EQUALS TOTAL NET ASSETS</b>			673,773



## Statement

**THE TWEDDLE BABY HOSPITAL**  
**STATEMENT OF INCOME AND EXPENDITURE FOR THE YEAR ENDED 30th JUNE, 1980**

1979		1980	1979		1980
\$	EXPENDITURE	\$	\$	INCOME	\$
913	Provisions	1,061	316,573	Government Receipts	314,873
655	Surgery	619	8,750	Lord Mayor's Fund	9,909
40,182	Domestic	48,575	68,848	Patients' Fees	71,999
256,103	Salaries & Wages	264,069	454	Trainees' Fees	541
55,820	Contract Catering	60,925	17,850	Interest on Investments	23,056
5,114	Depreciation	4,940	10,678	Miscellaneous Receipts	5,643
6,835	Provision for Holiday Pay	—			
	Provision for Long Service		423,153		426,021
2,744	Leave	3,139			
400	Audit Fees	400	7,587	Deficit for Year	850
3	Interest Paid	—			
48,971	Miscellaneous Expenses	43,025			
	Provision for Future				
11,000	Maintenance	—			
	Provision for Retiring				
2,000	Allowance	—			
—	Loss on Disposal of Assets	118			
430,740		426,871	430,730		426,871

**MAINTENANCE FUND ACCOUNT**

48,325	Balance at 1 July 1979	55,912	55,912	Balance at 30 June 1980	56,762
7,587	Deficit for Year	850			
55,912		56,762	55,912		56,762

**RESEARCH AND DEVELOPMENT FUND RESERVE**

73,066	Balance at 30 June 1980	128,700	36,810	Balance at 1 July 1979	73,066
2,000	Expenditure	—	1,843	Interest	3,274
			36,413	Donations	52,360
75,066		128,700	75,066		128,700

**ENDOWMENT FUND RESERVE**

158,661	Balance at 30 June 1980	158,661	158,661	Balance 1 July 1979	158,661
---------	-------------------------	---------	---------	---------------------	---------

**NOTES TO AND FORMING PART OF THE ACCOUNTS**

- The Tweddle Baby Hospital was incorporated on 20th October, 1958, under the provision of Companies Act 1938 of Victoria as a Company limited by guarantee.
- The deficit of \$850 (1979 deficit \$7,587) is after charging:—
 

	1980	1979
Audit Fees	400	400
Interest Expense	—	3
Fees written off	139	71
Provision for Depreciation	4,940	5,114
Provision for Holiday Pay	—	6,835
Provision for Long Service Leave	3,139	2,744
- The Hospital is exempt from Income Tax.
- The Auditor received no other benefits.
- A contingent liability in the sum of \$12,840 existed at 30 June 1980 being balance of the costs due under renovation contract for the Pre-School Centre.

We, J. Glyn White and William Keith Wilson, being two of the Councillors of the Tweddle Baby Hospital in accordance with a resolution of the Members of the Council, state that in the opinion of the Councillors the accompanying balance sheet is drawn up so as to give a true and fair view of the state of affairs of the Company as at 30th June, 1980 and the statement of profit and loss is drawn up so as to give a true and fair view of the results of the Company for the year then ended.

Dated this 20th day of November, 1980

On behalf of the Council, J. GLYN WHITE, Councillor  
 W. K. WILSON, Councillor

## Councillors' Statement

## Statement by Principal Accounting Officer

I, ALAN JAMES MANGAN, being the officer in charge of the preparation of the accounts of The Tweddle Baby Hospital, state that to the best of my knowledge and belief the accompanying Balance Sheet at 30th June, 1980 and the Statement of Income and Expenditure for the year then ended give a true and fair view of the matters required by Section 162 of the Victorian Companies Act 1961, to be dealt with in the accounts of the Hospital for the year ended 30th June, 1980.

Dated this 20th day of November, 1980.

A. J. MANGAN.

## Auditor's Report

I report to the members of the Tweddle Baby Hospital that, having audited the Company's accounts for the year ended 30th June, 1980, I am of the opinion that the attached Balance Sheet, Statement of Income and Expenditure and Reports have been properly drawn up so as to give a true and fair view of the matters required by Section 162 of the Companies Act 1961 to be dealt with in the accounts and in accordance with the provisions of this Act and that the Accounting Records and other records and the registers required by this Act to be kept by the company have been in my opinion, properly kept in accordance with the provisions of this Act.

Dated this 20th day of November, 1980.

NEIL G. RAVEN, F.C.A.



## DONATIONS, RESEARCH AND DEVELOPMENT FUND

FOR THE YEAR ENDED 30th JUNE, 1980

	\$		\$	Maritime Lodge No. 569 Social Club	50
Adams, Est. Late Geo.	500	Broken Hill Associated Smelters Pty. Ltd.	25	Maskell, Mr. & Mrs. E. R.	25
Alcock, Est. R. J.	250	Burns, Mr. R. A.	10	Milstein, Mr. & Mrs. H.	25
Angliss Charitable Fund, The Wm.	15,000	Caltex Oil (Aust.) Pty. Ltd.	50	Murtaa High School S.S.L.	20
Baxter Charitable Trust, The Percy	500	Carlton & United Breweries Ltd.	20	Myer, Dame Merlyn	20
Brennan, Est. Late Harry	900	Chamber of Manufactures Insurance Ltd.	10	Myer Melbourne Ltd.	25
Bunting, Est. Late Harry	750	Childcare Inter. Baby Services:		McCarthy & Rogerson, Messrs.	10
Cato Charitable Fund, The F. J.	20	Mrs. F. Alexander	20	McDougall, Mr. J.	10
Collier Charitable Fund, The	2,000	Mr. J. Walsh	20	Nestle Co. (Aust.) Ltd.	10
Edments, Est. Late Alfred	150	City of Northcote	40	North Broken Hill Ltd.	50
Felton, Est. Late Alfred	2,000	City of Springvale	20	North Sunshine Brownie Guides	8
Galt, Est. Late D. T.	592	City of Sunshine Community Chest	108	Palmer, Mr. K. I.	25
Green, Est. Late Geo. F.	825	Clifton Brick Holdings Ltd.	350	Plunket Infant Welfare Auxiliary	750
Hutchings Settlement, The Geo. B.	1,000	Cohen, Mrs. Stuart	40	Price, Mrs. J. S.	20
Langley, Est. Late J. J.	500	Coles G. J. & Co. Ltd. (Footscray)	18	Primrose Nurses' Auxiliary	60
Potter Foundation, The Ian	500	Collie & Company Ltd.	120	R.S.L. of Australia, Footscray Sub-Branch	50
Sumner, Est. Late T. J.	150	Commercial Bank of Australia Ltd.	100	Repco Ltd.	25
Syme Charitable Trust, The David	100	Commercial Banking Ca. of Sydney Ltd.	30	Royal Victorian Bowls Association, The	500
Taylor Public Char. Bequest, The C.F.W.	150	Commonwealth Banking Corporation	50	Rotary Club of West Footscray	3,000
Turner Samaritan Fund, The Henry & Helen Giles	150	Commonwealth Industrial Gases	25	Shell Co. of Australia Ltd.	100
Tweddle, Est. Late J. T.	102	Containers Ltd.	50	Shire of Bungaree	5
White Bequest, The Joe	1,250	Coxen, Mrs. W. A.	20	Shire of Oxley	5
Williams, Est. Late H. P.	500	Cummings, M/s. P.	5	Shire of South Gippsland	25
Williams Charitable Trust, The Truby & Florence	150	Davis, Mrs. H.	20	Sims Markette Pty. Ltd.	25
Wilson, Est. Late Edward	500	Footscray St. John's Lodge	2	Soroptimist Inter. of Cut Paw Paw	1,038
Wright, Est. Late E. G.	7,017	Forges Pty. Ltd.	50	St. Andrews Uniting Sunday School	5
Anonymous	114	Faur 'N Twenty Pies Pty. Ltd.	10	Stephens, Mrs. W. M. K.	30
Ampol Petroleum (Vic.) Pty. Ltd.	25	Galloway, Mr. M.	5	Stevensville Primary School	50
Angliss, Dame Jacobena	195	Georges Australia Ltd.	10	Sunshine Navy Wives	220
Ansell International, The	25	Gibson, Mrs. Diana	1,000	The Pups, C/- A. O. Martin	40
Apex Club (Altona)	25	Glenn, Sir J. R. A.	7	Train & Co. Pty. Ltd., Wm.	20
Apex Club of Mornington	25	Greenwood, Alf. Pty. Ltd.	10	Tweddle Hospital Central Auxiliary	6,050
Attard, Mrs. M.	10	Harrison, Mr. V. G. H.	10	Twenty Six Auxiliary	627
Australian Consolidated Industries Ltd.	50	Heinz Ca. Pty. Ltd., H. J.	50	West Footscray ng. Works Pty. Ltd.	50
Australian Eagle Insurance Co. Ltd.	50	Herald & Weekly Times Ltd.	250	West Suburban Taxis Ltd.	50
Australian Mutual Provident Society	100	Herring, Sir Edmund & Dame Mary	30	Wiltshire Consolidated tld.	10
Ballard, Mr. A. A.	20	Ho, Mr. W.	200	Woods, Mr. P. F.	20
Bank of New South Wales	50	Halden, Mrs. Wendy	20	Yencken, Mrs. . D.	9
Belland Boxes & Associates Pty. Ltd.	20	Hore-Lacy, Mrs. D. S.	10	Yuncken, Mrs. B. M.	50
Borthwick, Thos. & Sons (A/Asia.) Ltd.	10	Jackson, Mr. N. A.	30		
Bowater Corporation of Australia	20	Jones, Miss Clare	9		
		Kraft Foods Ltd.	50		
		Jones, M/s. Ruth	4		
					\$52,360

*All donations of \$2.00 and over are allowable deductions for income tax purposes, and bequests to the Hospital are exempt from Victorian Probate Duty and Federal Estate Duty.*

## COVER PICTURE:

*Just a touch of blue here, thinks Michelle Zammit as she develops an abstract painting. Admiring her effort are the directress, Mrs. Tavener and playmates Christine Downing and Sarah Nitschke.*



