

**8th ANNUAL  
- REPORT -**

1927 - 1928

**The Society for the Health of Women  
and Children of Victoria  
and the  
The Tweddle Hospital for Babies  
and School of Mothercraft.**

(PLUNKET SYSTEM)



---

Brunswick :  
Hickling & Powell, Printers  
48 Lygon Street.

## Aims and Objects.

---

1. *To uphold the Sacredness of the Body and the Duty of Health*; to inculcate a lofty view of the responsibilities of maternity and the duty of every mother to fit herself for the perfect fulfilment of the natural calls of motherhood, both before and after child-birth, and especially to advocate and promote the Breast-feeding of infants.

2. *To acquire accurate information and knowledge on matters affecting the Health of Women and Children, and to disseminate such knowledge* through the agency of its members, nurses, and others, by means of the natural handing-on from one recipient or beneficiary to another, and the use of such agencies as periodical meetings at members' houses or elsewhere, demonstrations, lectures, correspondence, newspaper articles, pamphlets, books, etc.

3. *To train specially, and to employ qualified Nurses, to be called Plunket Nurses, whose duty it will be to give sound, reliable instruction, advice, and assistance, gratis, to any member of the community desiring such services on matters affecting the health and well-being of women, especially during pregnancy and while nursing infants, and on matters affecting the health and well-being of their children; and also to endeavour to educate and help parents and others in a practical way in domestic hygiene in general—all these things being done with a view to conserving the health and strength of the rising generation, and rendering both mother and offspring hardy, healthy, and resistive to disease.*

4. *To co-operate with any present or future organisations which are working for any of the foregoing or cognate objects.*

---

*N.B.—The Society was started as a League for mutual helpfulness and mutual education, with a full recognition of the fact that so far as motherhood and babyhood were concerned there was as much need for practical reform and "going to school" on the part of the cultured and well-to-do as there was on the part of the so-called "poor and ignorant."*

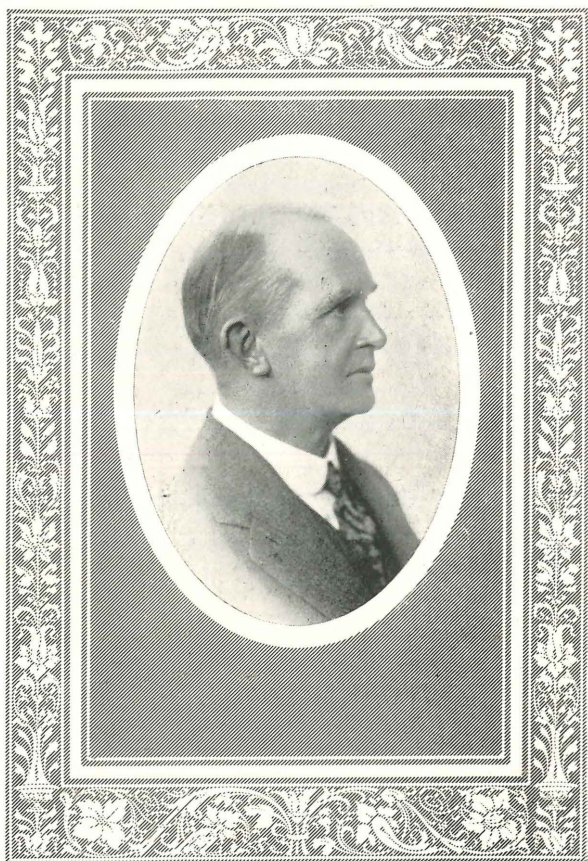

*J. T. Tweddle, Esq.*

*Donor and Patron of the Tweddle Hospital  
for Babies.*



# The Society for the Health of Women and Children of Victoria and

The Tweddle Hospital for Babies and School of Mothercraft  
(PLUNKET SYSTEM.)

---

*Patroness:* LADY IRVINE.

*President:*

DR. J. W. SPRINGTHORPE, M.D.

*Vice-Presidents:*

DR. CHARLES PERRY, M.D.

DR. ALLEN ROBERTSON.

CR. V. FARNSWORTH.

MRS. JOHN BOOTH.

MRS. HUBERT PARKER.

*Hon. Joint Treasurers:*

MR. L. J. LEVY, MR. AMBROSE PRATT.

*Hon. Secretary:*

HON. J. HUME COOK, J.P.

*Assistant Secretary:*

MISS L. C. MORELAND.

*Committee:*

MRS. JOHN ADAMSON.

MISS M. IRVING.

MRS. W. ANGLISS.

MRS. P. KNIGHT

MRS. A. P. ANDERSON.

MRS. R. JOHNSTONE.

MRS. J. S. ANDERSON.

MRS. A. LARCHER.

MRS. E. E. DYE.

DR. GUY SPRINGTHORPE.

MISS J. DOWNER.

MRS. SPRINGTHORPE.

MRS. V. FARNSWORTH.

CR. J. LYDIATE.

MRS. F. FORGE.

MRS. H. WEBSTER.

MRS. J. GENT.

CR. E. J. TURNER.

MISS B. GILBERT.

MR. W. WILLIAMSON.

*Matron:*

MISS L. C. MORELAND.

*Trustees:*

DR. J. W. SPRINGTHORPE, MR. F. N. VINCENT,

HON. J. HUME COOK, J.P.

The Society for the Health of Women and Children  
of Victoria and

The Tweddle Hospital for Babies and School  
of Mothercraft.

(PLUNKET SYSTEM).

---

## Eighth Annual Report

1927 - 28

TO THE MEMBERS:

Ladies and Gentlemen,—

The Council of your Society has much pleasure in submitting its Eighth Annual Report.

On reviewing the activities of the past year there can be no question of its unqualified success, the various branches of the work having been improved and extended.

The question of Infant Welfare is gradually coming into public favour. It is now well in the forefront and engaging the consideration of all thoughtful persons and classes of the community, owing, not only to its individual, but to its national, importance.

No country can afford to neglect its infants. They are the men and women of the years to come, and to their hands will be entrusted the future of the race.

As a Society, it is for us to work with renewed energy and see to it that we do all in our power by education on the simple lines of hygiene to build up a "worth while" race physically and mentally; for the measures which assure the building of healthy bodies also tend to produce healthy minds and moral greatness.



## SOCIETY'S ANNUAL MEETING.

The Seventh Annual Meeting of the Society was held in the Assembly Hall, Collins Street, Melbourne, on the 6th September, 1927. The Acting President, Dr. Chas. Perry, M.D., presided.

Dr. J. W. Springthorpe, President, and Mrs. Springthorpe, having returned from abroad, were heartily welcomed home.

The Acting President, in the course of an interesting address, said: "Some progress had been made in Infant Welfare work during the year, the most important being the appointment of a Director to try and establish a sound principle by means of which the greatest amount of good might be obtained. In order that healthy children might be born it was imperative that proper care and attention should be given to the mother, and she should have a full knowledge of all the requirements to ensure a healthy child both physically and mentally. Thus, ante-natal care was perhaps of greater importance than post-natal, and yet there seemed to be far too much tendency to look upon the feeding of infants as the all important factor in Infant Welfare work.

"There was no more important national work than the preservation of maternal and infant life, and he was willing to co-operate whole-heartedly with any other bodies to bring about a uniform basis on which the best results might be likely to be achieved."

Speaking of the milk supply he said that, provided the Health Act was efficiently applied there was very little danger of milk infection except in very hot and sultry weather.

In concluding, he added that there was a tendency to place too much importance on statistics, whereas the practical and clinical side of the work was the chief consideration, and statistical records only went to prove the soundness or otherwise of the work undertaken.

Dr. J. W. Springthorpe spoke briefly on his investigations in the interest of Infant and Child Welfare whilst abroad. He was preparing a complete statement for presentation to the Victorian Government.

## PROPAGANDA.

As heretofore, propaganda has received our earnest attention. Every opportunity has been seized to place before mothers and others

interested in the welfare of babies, either from a personal or abstract point of view, the vital principles underlying, and the common-sense application of, these principles to all matters pertaining to maternal and child welfare.

Pamphlets dealing with ante-natal and post-natal care of mother and baby have been distributed per medium of Plunket Nurses, Private Hospitals, correspondence, and by other interested persons anxious to spread the work.

Throughout the year regular, simple talks on matters affecting the health and well-being of babies and older children have been broadcasted from 3LO by the Society's Matron, Miss L. C. Moreland. The correspondence received expressing appreciation and seeking further advice testifies to the importance of this particular branch of propaganda work.

During Health Week a short address was broadcasted from 3AR.

Lectures and talks have been given to members of Mothers' Clubs, Girls' Clubs and Church Guilds.

For the eighth year in succession the Society had its stand at the Royal Agricultural Show. As usual, much interest was shown in the demonstrations, which comprised the dressing of an infant, the care of a premature babe, the making of a baby's cot, and how to put him to rest, how to take care of milk in the home, and the proper care and cleansing of feeding bottles and teats used in artificial feeding.

Many mothers sought advice on health matters, and in one or two instances the baby was admitted to the Society's Hospital for treatment. It was gratifying to meet numbers who testified to the benefit received from advice given in previous years. Pamphlets on the care of mother and babe, also patterns of baby garments, were distributed. Copies of Dr. Truby King's publications were sold.

There is a steady and increasing demand for Dr. King's book, "The Expectant Mother." This deals in detail with all matters pertaining to ante-natal care.

Demonstrations in bathing, bed making, cleanliness and general care of the baby have been given at the Hospital from time to time to members of the Medical Profession, parties of students, girl guides, and school girls. Individual mothers have also been instructed in these matters.



## INSTRUCTION IN SCHOOLS.

During the year six more schools have been added to the number already receiving instruction in Mothercraft, bringing the total to ten. They comprise 5 Domestic Art Schools, 2 Technical Colleges, 2 Colleges and 1 State School.

The course extends over a period of twelve months. Regular weekly instruction and demonstrations in practical work are given. Each student is individually taught how to handle a baby, how to make its bed, put it to rest, clean its feeding bottle, and, generally, how to treat it. This is followed by test papers at intervals, and, at the end of the course, an examination, theoretical and practical, is held, the students coming to the Tweddle Hospital for this purpose.

Each school has its own demonstrating outfit, comprising baby's cot, doll, bathing necessities, and other things, showing that in these schools at least the teaching of Mothercraft is not merely a passing phase, but is a recognised part of the curriculum.

The results of the last examination were eminently satisfactory, the students showing a good general knowledge of their work.

Instruction in Mothercraft is not restricted to schools. Three Companies of Girl Guides are benefiting by the services of the Sister who is in charge of this work. These also have their own demonstration outfits.

The importance of educating the potential mother cannot be over-emphasised. The value of the work will be proved in the future rather than the present.

## INFANT WELFARE CENTRES.

Throughout the year the work of the Centres has proceeded as usual.

The Coburg Council has opened a Sub-Centre at Merlyston. The Centre staff now comprises two permanent Plunket Sisters.

The Williamstown Council has opened a Sub-Centre at Spotswood. This is much appreciated by the mothers who were unable, owing to the distance, to attend the Newport Centre.

Braybrook Centre has removed from the Sunshine Town Hall to well-equipped rooms a short distance away. These rooms were specially prepared for the purpose.

Sister MacPherson has been granted six months' leave of absence in order to take a course in obstetrics.

The Plunket Nurses have, in compliance with the wish of the Director of Infant Welfare, attended a lecture given by her once in each month.

*Summary of Work Done by Plunket Nurses in their several Centres from 1st July, 1927, to 30th June, 1928.*

Name of Centre	Number of Invitations issued to Mothers	Total of New Cases Babies	Individual attending Under 12 months	Babies Centre Over 12 months	Total	Total Attendance	Ante-Natal New Cases	Number of Consultations	Visits to Rooms	Referred to Doctor		Referred to Hospital	
						Babies only				Babies	Mothers	Babies	Mothers
Coburg	—	558	486	320	806	8516	47	53	1133	57	5	11	—
Footscray	383	428	555	167	722	5644	50	145	1973	124	56	37	8
Williamstown	178	153	126	56	182	2193	32	72	1830	51	4	1	—
Yarraville	295	211	269	62	331	3397	20	20	1397	72	10	7	—
Swan Hill	196	158	158	91	249	1340	46	226	1268	34	11	1	1
Braybrook	125	116	108	85	193	2054	24	142	1086	43	16	11	2
Newport	147	149	142	66	208	3246	27	78	1581	47	6	5	—
TOTAL	1324	1773	1844	847	2691	26390	246	736	10268	428	108	73	11

*Cases of Diarrhoea amongst Babies attending Centres.*

	Simple, responding to Dietetic Treatment		Severe, needing continued Medical Attention	
	Under 1 year	Over 1 year	Under 1 year	Over 1 year
Coburg	7	—	3	6
Footscray	59	9	2	2
Williamstown	6	2	1	—
Yarraville	18	2	12	—
Swan Hill	5	—	4	—
Braybrook	18	18	5	4
Newport	10	—	8	1
TOTALS	123	31	35	13 = Total 191

*Mortality amongst Infants attending Centres.*

Centre	Deaths under 1 mth.	Deaths from 1 to 12 mths.	Deaths over 12 mths.	Number of attendances at Centre	Cause of Death	Total
Coburg . . . . .	0	3	—	18	Gastro Enteritis	3
				19	Pneumonia	
				5	Colitis & Pneumonia	
Footscray . . . . .	0	8	—	27	Gastro Enteritis	8
				2	Inanition	
				1	Gastro Enteritis	
				2	Congenital Heart	
				8	Gastro Enteritis	
				5	Marasmus	
				7	Meningitis	
				3	Suffocation	
Williamstown . . . . .	1	5	—	1	Acute Bronchitis	6
				25	Pneumonia	
				6	Convulsion	
				8	Diarrhoeal	
				1	"	
Yarraville . . . . .	—	3	2	1	"	5
				59	Pneumonia	
				6	Atrophy of Muscles	
				3	?	
				46	Cretin—Heart Failure	
Swan Hill . . . . .	—	1	—	9	Meningitis	1
				1	?	
Braybrook . . . . .	—	4	—	5	Gastro Enteritis	4
				2	?	
				5	Marasmus	
Newport . . . . .	1	2	1	29	Gastro Enteritis	4
				52	Convulsions	
				1	Colitis	
				1	Septic Jaw	
				29	Colitis	
Total . . . . .						31

TWEDDLE HOSPITAL REPORT.

The work accomplished during the past year has been such as to win the commendation of the Medical Profession, as well as mothers who, taking advantage of the means afforded for successful lactation, have come into residence for longer or shorter periods. In addition, those who have entrusted their weakling babies to our care have been delighted with the results.

ADMISSIONS.

During the twelve months from July 1st, 1927, to June 30th, 1928, 46 mothers and 94 babies have been resident in the Hospital and under treatment for longer or shorter periods.

The average length of stay in Hospital has been 9.5 days for mothers and 31.4 days for babies.

The cases admitted were drawn from the following country districts and suburbs of Melbourne:—

*Country.*

Albury	Katandra	Sunbury
Castlemaine	Maryborough	Teesdale
Gippsland	Mildura	Woodend
Irymple	Strathbogie	Woori Yallock

*Suburbs.*

Abbotsford	Footscray	Ringwood
Brighton	Fitzroy	Sunshine
Balaclava	Glen Iris	Surrey Hills
Cheltenham	Jolimont	St. Kilda
Canterbury	Kew	South Yarra
Camberwell	Northcote	Toorak
Carlton	Preston	Williamstown
Elwood	Prahran	Yarraville

All babies admitted having purely dietetic troubles made steady progress, and showed marked improvement when discharged.

Of the 89 babies admitted, 13 were in varying stages of prematurity. Of this number one was 2½ months, and four 2 months premature. These, with one exception, responded satisfactorily to the special treatment methods as carried out in the Hospital.

Although there is no out-patients department in connection with the Hospital, many mothers, especially from other suburbs, come for advice. Altogether, 116 mothers with their babies have received attention. In some instances they have been referred to their own doctor. Babies have been weighed, test feeds carried out, and demonstrations on the making up of baby's food have been given.

In December last the scholars from four schools presented themselves at the Hospital for practical examination in Mothercraft. Their work was good, and reflected great credit on their teacher, Sister Wilson.

### HOSPITAL STATISTICS.

Admissions		Discharges		Deaths	In Residence, 30th June		Out Patients	
Mothers	Babies	Mothers	Babies		Mothers	Babies	Mothers	Babies
46	89	44	83	3	1	7	116	116

Of the 89 babies admitted during the year 3 died, giving an infant mortality rate of 3.3.



*"The Babies on the Block" —Sun Bath.*

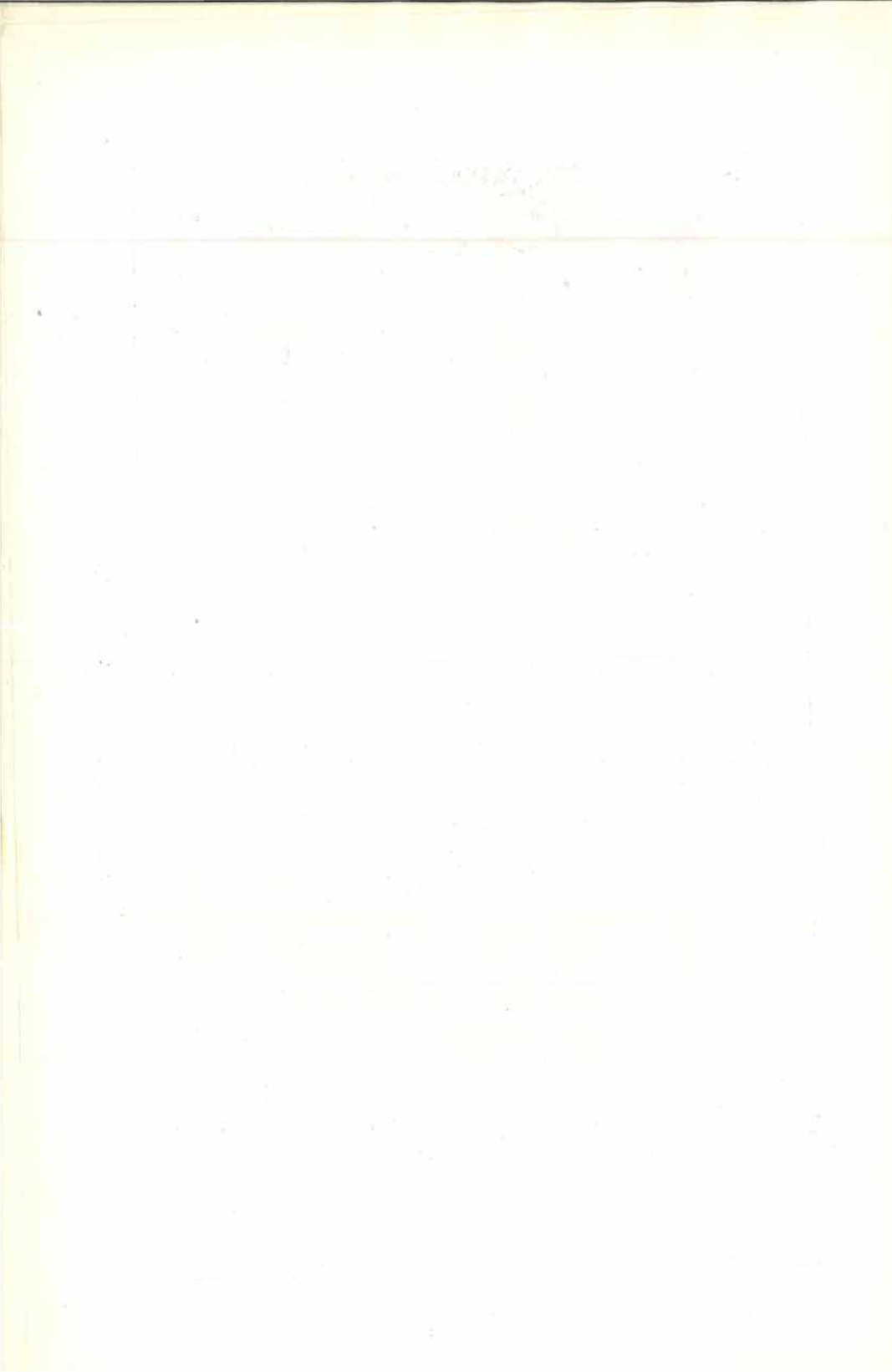



### *Analysis of Deaths.*

Age when Admitted	Weight at Birth	Weight when Admitted	Normal Weight for Age	Amount under Normal when Admitted		Condition on Admission	Cause of Death	Length of Time in Hospital
	lb. oz.	lb. oz.	lb. oz.	lb. oz.	lb. oz.			
3 mths.	9 0	7 7	12 4	4 13		Color bad, De- hydrated, Ema- ciated	Marasmus	21 days
8 days	8 4	6 9 $\frac{3}{4}$	7 0	0 7		Cyanosed, Rigidity of Muscles	Cerebral Haemorr- hage	5 hours
2 days	?	3 0	7 0	4 0		Body limp, unable to suck or swal- low, Cyanosed	Prematu- rity	11 hours

### TRAINING OF NURSES.

During the year 20 Trainees have been in residence. Of this number 12 presented themselves for examination. Seven qualified as Plunket Nurses and five as Primrose Baby Nurses.

*Nurses who have Gained the Society's Certificate of Efficiency in Mothercraft and Baby Welfare.*

Nora Phillips, Christiane Eckel, Mona Holyman, Kathleen Davidson, Martha Burgess, Elsie Remnant and Louise Miller.

*Nurses who have Gained the Society's Certificate as Primrose Baby Nurses.*

Ina Gallagher, Bessie Robinson, Mary Sparrow, Beryl Greenfield and Joyce Stephens.

The value to mothers of a Baby Nurse thoroughly trained and educated on a scientific basis to deal with infants and young children is inestimable.

There is a constant and increasing demand for the Primrose Baby Nurse.

The Rules governing these Baby Nurses when in charge of infants in private homes are as follows:—

1. A Primrose Nurse shall only accept the care of a normal infant. She shall not undertake to nurse a case of sickness other than dietetic. Any symptoms of illness shall be reported to a Doctor without delay.

2. If in charge of an infant under medical care she shall in every instance obey the Doctor's instructions, even if they do not coincide with her own views.
3. Once a fortnight, whenever practicable, and at the expiration of each case, she shall furnish a report to the Matron, stating the weight of the baby, the amount and kind of food given it, the caloric value of the food supplied, and the general condition of the infant. A daily chart shall also be kept.
4. In the management of a young infant it shall be the first duty of the Nurse to do all in her power to promote and maintain natural feeding.
5. When dealing with an infant that has to be artificially fed—whatever the basis—she shall see that the food given supplies the necessary calories for proper development. She shall also take care to see that the percentage composition be brought as near to nature's standard as possible.
6. The rules of health shall be strictly observed.
7. A Primrose Nurse shall be responsible for her own room; the Nursery; the infant's washing and mending (not making); and the general care of the baby.
8. A Primrose Baby Nurse shall be entitled to two hours off duty every day; or, if satisfied to make the arrangement, to a longer period off duty every second day, and to a full day off duty every second week.
9. The minimum fee for a Primrose Baby Nurse shall be two guineas (£2/2/-) per week, plus travelling expenses.
10. In all cases of doubt or difficulty the Nurse should consult the Matron, who will be ready to give advice on any matter to either the Mother or Nurse.

## HOSPITAL LIBRARY.

For the use of the staff a Library has been started. Several gifts of books have already been promised. Any others from well-wishers would be greatly esteemed.

## CORRESPONDENCE.

Correspondence continues to be a feature of the Hospital work. Letters are received from both town and country residents seeking advice on matters of Mothercraft, as well as from other States and overseas. Much time is taken up in furnishing the information required.

In response to letters received, 198 one pound tins of Plunket Emulsion have been packed and sent per parcels post to India, West Australia, South Australia, New South Wales, and country districts of Victoria.

Pamphlets have been forwarded in response to written requests

for the Society's literature. Numerous copies of Dr. Truby King's publications have also been forwarded to those who desired them.

### VISITORS.

The record of interested visitors to the Hospital and Training School for the year is a large one. Included amongst these were visitors from other States and overseas, also representatives of various educational bodies.

Visiting Members of the Medical Profession included Dr. Vera Scantlebury, Director of Infant Welfare; Dr. Dale, City Health Officer; Dr. Kincaid, Assistant Health Officer; Dr. Younger, and Dr. Jeffries Turner, of Queensland. They all expressed an interest in, and approval of, the work as it is being carried out.

### ACKNOWLEDGMENTS.

Various functions have been held with the object of arousing interest in the work, and to help to raise funds for the maintenance of the Hospital.

The Hospital largely benefited through a Fete, organised by Mrs. J. W. Springthorpe, the proceeds of which were spent on renewal of linoleum in all wards, covering bedroom floors, renovating the dining room, replacing the old carpet with a new, and substituting glass for linoleum on the milk dispensary table.

The Hospital is indebted to the Ladies' Auxiliary for the splendid work done by its members and for their most generous assistance. Bath heaters have been installed by them at a cost of £24. Drapery has been given to the value of £71/1/5. This included towelling for the babies, material for babies frocks, flannel, haberdashery, quilts, sheets, table covers, towels and curtains. Fruit for jam making to the value of £2/11/6, groceries to the value of £10/7/4, and goods to the value of £30, have all been sent to the institution.

A most successful Linen Afternoon was held at the home of Mrs. J. T. Tweddle, the response being most generous. We take this opportunity to thank her and all those who responded so liberally to the appeal.

As was the case last year, the children of the Junior Red Cross connected with the Kingsville State School donated the sum of £30 to the upkeep of a cot presented by them and bearing their name.

Our thanks are due to the "Herald" newspaper and to the Postmaster-General's Department for the generous donation and installation of a Wireless Set. The set includes two loud speakers and three headphones in the Mother's Cottage.

A box of "woollies" was forwarded to the Hospital from Mrs. Silk (3LO). They were indeed welcome.

Our grateful thanks are due to the following for donations in kind:—Mesdames Lord, Catomore, Grace, Forsyth, Farnsworth, Knight, McCarthy, Snell, Chandler, Wilson, Forbes, Hellicar, Gent, Forge, O'Toole, McCormack, Ryde, McIsaac, Springthorpe, Angliss, and members of the Ladies' Auxiliary.

#### SPECIAL THANKS.

The Society tenders its especial thanks to the Hon. Mr. Angliss, M.L.C., for his generous gift of a much-needed Sun Verandah to the Hospital; to the H. V. McKay Charitable Trust for a motor car for the use of the Sunshine Centre; and to Mrs. J. T. Tweddle for a Summer House for the Hospital grounds.

For and on behalf of the Society,

J. W. SPRINGTHORPE, President.

J. HUME COOK, Hon. Secretary.



## Revenue Account for Year ended 30th June, 1928.

To Hospital Expenses:—			By—		
	£	s. d.		£	s. d.
Provisions .. .. .	466	15 3	Lord Mayor Mayor's Fund ..	94	7 5
Fuel and Lighting .. .. .	216	13 6	Donations .. .. .	496	13 0
Medical Supplies .. .. .	11	12 0	Subscriptions .. .. .	5	10 0
Wages and Salaries .. .. .	972	1 8	Nurses' Training Fees ..	165	0 0
Renewal of Furnishings ..	125	16 4	Entertainments in Aid ..	336	6 8
Repairs .. .. .	69	8 7	Hospital Takings .. .. .	403	0 1
Insurances .. .. .	23	12 7	Cot Endowment .. .. .	30	0 0
Telephone .. .. .	7	0 2	Government Grant .. .. .	500	0 0
Postages, Fares, etc. ..	19	11 10	Interest Fixed Deposit ..	53	14 0
Sundries .. .. .	39	16 1	Net Loss .. .. .	237	6 7
Show Expenses .. .. .	16	6 9			
Depreciation on Furniture and Equipment .. .. .	92	2 0			
Depreciation on Buildings ..	122	0 0			
Society Expenses:—					
Printing, Stationery, Postages and Advertising ..	65	17 8			
Bank Interest .. .. .	30	14 0			
Theatre Night Expenses ..	21	12 1			
General Expenses .. .. .	20	17 3			
	£2321	17 9		£2321	17 9

## Statement of Receipts and Payments for Year ended 30th June, 1928.

RECEIPTS.		PAYMENTS.	
	£ s. d.		£ s. d.
To—		By—	
Cash in Hand 1/7/27 ..	21 18 9	Overdraft 1/7/27 .. .. .	560 2 6
Lord Mayor's Fund .. ..	94 7 5	Hospital Expenses:—	
Donations .. .. .	496 13 0	Provisions .. .. .	456 1 5
Subscriptions .. .. .	5 10 0	Fuel and Lighting .. .. .	219 7 5
Nurses' Training Fees ..	165 0 0	Medical Supplies .. .. .	13 12 7
Entertainments in Aid ..	336 6 8	Wages and Salaries .. ..	972 1 8
Hospital Takings .. .. .	403 0 1	Renewal of Furnishings ..	120 19 1
Cot Endowment .. .. .	30 0 0	Repairs .. .. .	68 6 1
Government Grant .. ..	500 0 0	Insurances .. .. .	23 12 7
Interest on Fixed Deposit ..	53 14 0	Telephone .. .. .	7 0 2
Overdraft -- Commercial Bank of Australia Ltd.	581 5 0	Postages, Fares, etc. ..	17 19 7
		Sundries .. .. .	36 9 5
		Show Expenses .. .. .	16 6 9
		Society Expenses:—	
		Printing, Stationery, Postages and Advertising ..	64 14 8
		General Expenses .. .. .	20 17 3
		Furniture Additions .. ..	27 17 6
		Bank Interest .. .. .	30 14 0
		Theatre Night Expenses ..	21 12 1
		Cash on Hand 30/6/28 ..	10 0 2
	£2687 14 11		£2687 14 11

## Statement of Affairs at 30th June, 1928.

LIABILITIES.			ASSETS.		
	£	s. d.		£	s. d.
The Commercial Bank of Australia Ltd. Overdraft .. . . .	581	5 0	Buildings, £4760/16/3; Less Deptn., £122 ..	4638	16 3
Sundry Creditors .. . .	94	15 2	Furniture, Furnishings & Equipment, £1228 9/10; Less Deptn., £92 2/- .. . . .	1136	7 10
Reserve Account—Bequest	1,074	0 3	Commercial Bank of Australia Ltd., Fixed Deposit .. . . .	1074	0 3
Surplus at 1/7/27, £5346 10/8; Less Loss for Year, £237/6/7 .. . .	5,109	4 1	Cash in Hand .. . . .	10	0 2
	£6859	4 6		£6859	4 6

Audited and found correct,

(Sgd.) DAVIS & RAVEN,

F.C.P.A., Auditors. Melbourne, 18th July, 1928.

## RECEIPTS.

### GRANTS IN AID.

State Government Grant .. . . . £500 0 0

### APPEALS AND ENTERTAINMENTS.

£	s.	d.	£	s.	d.
Lord Mayor's Fund, Various Receipts .. . .	94	7 5	Bridge Evening — Mrs. Dye .. . . .	88	0 0
Charities Auxiliary Association Theatre Night	68	14 11	Joyous Gard — Mrs. Springthorpe .. . .	100	0 0
Theatre Night, "It Pays to Advertise" .. . . .	79	11 9	Footscray Auxiliary ..	24	0 0

### TRUSTS AND BEQUESTS.

£	s.	d.	£	s.	d.
Charitable Trust .. . .	5	0 0	Henry Gyles Turner Trust .. . . .	10	0 0
Felton Bequest .. . .	100	0 0	Edward Wilson Trust ..	75	0 0
Kronheimer Trust .. . .	5	0 0	Sir William Zeal Estate ..	7	7 0
Jane Douglas Estate ..	35	18 9			
Sumner Estate .. . . .	10	0 0			



# DONATIONS.

	£	s	d		£	s	d
Armstrong, Mrs. . . . .	7	0	0	Kininmouth, J. C. . . . .	2	0	0
Allen & Sons, Richmond . . . .	1	1	0	Kelmsley & Co. . . . .	1	1	0
Andrew, Frank . . . . .	5	5	0	Kingsville Junior Red			
Ashlow, Mrs. . . . .	0	10	0	Cross . . . . .	32	8	0
Adams & Courtney . . . .	3	17	9	Leitch, Walter . . . . .	1	2	0
Anderson, Mrs. . . . .	1	1	0	Lowe, W. D. . . . .	1	1	0
Alston, James . . . . .	1	1	0	Lydiat, J. . . . .	1	1	0
Ashlar Masonic Lodge . . . .	1	1	0	Metropolitan Gas Com-			
Alcock, Mrs. S. L. . . . .	2	2	0	pany . . . . .	1	0	0
Bamford, Mrs. . . . .	0	10	0	Myer Emporium Ltd. . . . .	9	12	0
Brodie, Malcolm . . . . .	2	2	0	Michaelis, F. D. . . . .	2	2	0
Brunton & Co., T. . . . .	1	1	0	Nicholl, Mrs. L. . . . .	0	10	0
Booth, John . . . . .	1	1	0	McPhail, Angus . . . . .	1	10	0
Berry, Mrs. M. E. . . . .	2	0	0	McGregor, Miss Mary . . . .	3	2	0
Carlton & United				McPherson, Sir William . . .	1	1	0
Breweries . . . . .	1	1	0	McGregor, Mrs. A. . . . .	1	0	0
Connibere Bros. . . . .	5	5	0	"MacRobertson" . . . . .	50	0	0
Colonial Gas Association . . .	7	7	0	Northcote Brick Co. . . . .	1	1	0
Coles & Co., G. J. . . . .	10	0	0	National Bank of Aust.,			
Commercial Bank Ltd.,				Ltd. . . . .	6	6	0
Melbourne . . . . .	3	3	0	Pratt, Ambrose . . . . .	5	0	0
Danks, Sir Aaron . . . . .	5	0	0	Parker, Hubert . . . . .	2	0	0
Danks, Miss Anne . . . . .	2	1	0	Sundries . . . . .	0	4	0
Davies, Doery . . . . .	1	1	0	Salmon, Mrs. . . . .	2	2	0
Evans, Mr. . . . .	2	0	0	Slater, Mrs. . . . .	0	5	0
Eagle, Star & British				Serson, Mrs. . . . .	0	2	0
Dominions Insurance				Stocks, Mrs. . . . .	2	2	0
Co. Ltd. . . . .	2	2	0	Stock, E. J. . . . .	5	0	0
Fuller, P. C. K. . . . .	0	10	6	Sargood, K. . . . .	5	5	0
Fink, Theodore . . . . .	1	1	0	Shepherd, A. J. . . . .	1	1	0
Grice, Sir John . . . . .	1	0	0	Smith, Mrs. T. F. M. . . . .	2	2	0
Gilchrist, Mr. . . . .	1	1	0	St. John's Lodge, Foot-			
Gilbert, Miss Beatrice . . . .	0	10	0	scray . . . . .	1	1	0
Gaull, Miss Norah . . . . .	1	1	0	Tuckfield, Mrs. . . . .	0	10	0
Houghton & Co., Wm. . . . .	1	1	0	Union Steam Ship Co. of			
Higgins, Mrs. J. . . . .	0	10	0	N.Z. . . . .	11	10	0
Hughes, Misses . . . . .	0	2	0	Ward, Mr. . . . .	1	1	0
Herald & Weekly Times . . . .	2	2	0	Willason, J. C., Ltd. . . . .	3	3	0
Hallenstein, Miss R. . . . .	1	0	0	Wyndham Lodge, Foot-			
Havelock I.O.R. Tent,				scray . . . . .	2	2	0
Footscray . . . . .	1	1	0	Wright, Mrs. F. S. . . . .	5	0	0
Jones, Hon. J. P., M.L.C. . . .	1	1	0	Whybrow & Co. . . . .	2	2	0
Hallenstein, Miss L. . . . .	0	10	0				

*Hickling & Powell, Printers,  
East Brunswick.*

