

50th ANNIVERSARY

**ANNUAL
REPORT**

THE TWEDDLE BABY HOSPITAL

FOR THE YEAR ENDED 30th JUNE **1970**

THE TWEDDLE BABY HOSPITAL

NOTICE is hereby given that the Annual General Meeting of Members will be held at the Melbourne Town Hall Chambers on Wednesday, 25th November, 1970, at 10.30 a.m.

BUSINESS:

1. To receive and consider the Accounts for the year ended 30th June, 1970.
2. To receive the Report of the Council for the year ended 30th June, 1970.
3. To elect members of the Council for the ensuing year.

The following nominations have been received:—

President: Lady Angliss

Vice-Presidents: A. S. H. Gifford, W. K. Wilson.

Hon. Treasurer: H. W. Webb

From Central Auxiliary: Mrs. W. A. Coxen, Mrs. S. A. Davis, Mrs. A. V. Hall, Mrs. R. Brooks, Mrs. J. E. Grey, Mrs. F. Kirkman, Miss E. E. Graham.

From Footscray Auxiliary: Mrs. G. Hull.

From Plunket Sisters Auxiliary: Mrs. A. Anderson, Miss M. Rawolle, Miss M. McDowell.

From Women's Group: Mrs. A. W. Burton, Mrs. J. Farrow, Mrs. R. L. Rutter, Mrs. H. Williams.

4. To appoint an Auditor and fix his remuneration. Mr. N. G. Raven retires in accordance with the Articles of Association and offers himself for re-appointment.
5. To transact any other business that may be legally brought forward.

J. P. FANNING,
Secretary.

School of Infant Welfare and Mothercraft

Patroness:

DAME MARY HERRING, D.B.E., C.ST.J.

President:

LADY ANGLISS, C.B.E.

Vice-Presidents:

A. S. H. GIFFORD, K.ST.J., D.C.M., LL.B.
W. K. WILSON

Manager-Secretary:

J. P. FANNING, F.C.A.

Hon. Treasurer:

H. W. WEBB, A.A.S.A., A.C.I.S.

Auditor:

N. G. RAVEN, F.C.A.

Council:

Mrs. A. Anderson, Mr. A. R. Angliss, Miss May Angliss, M.B.E., Mr. T. A. Blair, Mrs. R. Brooks, Mrs. A. W. Burton, Mrs. W. A. Coxen, Mrs. S. A. Davis, Mrs. J. Farrow, Miss E. E. Graham, Mr. J. E. Grey, Mrs. J. E. Grey, Mrs. Alice Hall, Mrs. Gwen Hull, Mrs. F. Kirkman, Miss M. Rawolle, Mrs. R. L. Rutter, Dr. J. Glyn White, C.B.E., E.D., Q.H.P., Mrs. H. Williams, Mrs. C. M. Willis.

Hon. Public Relations Officer:

W. A. JAMIESON

Hon. Assistant Secretary:

Mrs. I. CURWEN

Hon. Medical Consultants:

Dr. J. GLYN WHITE, C.B.E., E.D., Q.H.P., M.B., B.S., M.R.A.C.P.
Dr. L. E. G. SLOAN, M.B., B.S., F.R.A.C.P., F.A.C.M.A.
Dr. P. PHELAN, B.Sc., M.D., M.R.A.C.P.
Dr. G. GILHAM, M.B., B.S., M.R.A.C.P.

Hon. Dental Consultant:

R. SMITHWICK, B.D.Sc., L.D.S.

Hon. Medical Adviser for Staff:

Dr. A. D. WILSON, L.R.C.P., L.R.C.S., L.R.C.P.S., (ED.), E.D.

Hon. Solicitor:

J. PERILLO, LL.B.

Matron:

Miss M. N. BALLARD, S.R.N. (T.C.)

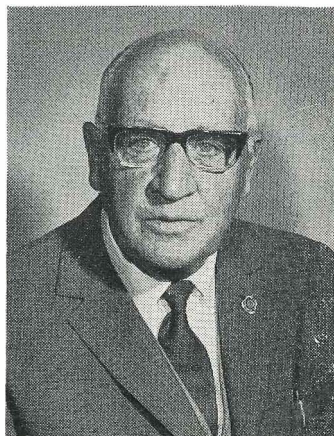

Dr. A. D. Wilson, L.R.C.P., L.R.C.S., L.R.C.P.S., (ED.) E.D.
Honorary Medical Adviser to staff



Mr. R. Smithwick, B.D.Sc., L.D.S.
Dental Consultant

President's Foreword

For me the past year has again been both happy and rewarding. Looking back over the fifty years since a small band of far-sighted men and women began working for the improvement of the health of the Mothers and Babies of Victoria we can claim to have carried on faithfully and well. Our Jubilee Year has been distinguished by the outstanding achievements of our Infant Welfare and Mothercraft students and the rapid increase in our Maintenance Endowment Fund.

To the devoted members of our Council, Committees and Auxiliaries, and to our medical and dental consultants, to Matron and her Staff and to all our donors, I extend my warmest personal thanks.

*Bena Angliss
President.*



MEDICAL CONSULTANTS

1970



Professor V. L. Collins, M.D.,
B.S., F.R.C.P., F.R.A.C.P., D.C.H.
(Lond).



Dr. J. Glyn White C.B.E., E.D.,
Q.H.P., M.B., B.S., M.R.A.C.P.



Dr. L. E. G. Sloan M.B., B.S.,
F.R.A.C.P., F.A.C.M.A.



Dr. P. Phelan B.Sc., M.D.,
M.R.A.C.P.

THE TWEDDLE - *through 50 years*

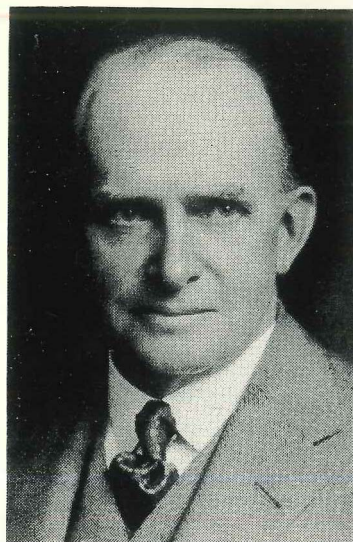

Mr. J. T. Tweddle

The Society for the Health of Women and Children of Victoria

Founders:

Sister Maud Primrose (trained by Sir Truby King of New Zealand)

Dr. J. W. Springthorpe

Mr. J. Hume Cook

Formation: 13th September, 1920

First Office-Bearers:

President: The Hon. J. G. Aikman, M.L.C.

Vice-Presidents: The Lady Mayoress (Mrs. J. L. Stein)
Mrs. D. A. Skene, Councillor Wm. Cash, Mr. E. D. Patterson

Hon. Treasurer: Mr. L. J. Levy

Hon. Secretary: Mr. J. Hume Cook

Chairman of Council: Dr. J. W. Springthorpe

Medical and Dr. Stanley Argyle
Advisory Board: Dr. Charles Perry
Dr. Allen Robertson
Dr. J. W. Springthorpe
Dr. Ramsay Webb

Hon. Dr. Truby King (New Zealand)
Consultant:

ROLL OF MATRONS

1920-1934	Miss L. G. Moreland
1934-1948	Miss Gertrude F. Graham
1948-1950	Miss Evelyn C. Ross
1950-1968	Miss Evelyn Graham
1968-	Miss M. N. Ballard

LIST OF PRESIDENTS

1920-1921	Hon. J. G. Aikman, M.L.C.
1921-1932	Dr. J. W. Springthorpe, M.A., M.D.
1933-1941	Hon. J. Hume Cook, C.M.G.
1941-	Lady Angliss, C.B.E.

OBJECTS OF THE SOCIETY

1. To educate potential mothers and mothers in the essential work of mothercraft.
2. To promote the natural feeding of infants.
3. To see that the baby, where the natural supply has failed, is put on to a food approximately as nearly as possible to human milk.
4. To disseminate knowledge with respect to maternity matters.
5. To place fully qualified Plunket nurses in charge of given districts in order that those requiring attention may receive it.

TERMINATION

Taken over by The Tweddle Baby Hospital, 1st July, 1958, from the then Trustees, Messrs. S. A. Davis and A. S. H. Gifford.

Book of Remembrance

A CHRONOLOGICAL RECORD

- | | |
|------|---|
| 1920 | Formation of The Society for the Health of Women and Children of Victoria (Plunket System).
Establishment of first centre in Coburg. |
| 1921 | Centres opened in Footscray and Preston. |
| 1922 | Lease of Barkly Street, Footscray, Hospital site granted by Footscray Council for a Baby Hospital and Nurses' Training School. |
| 1924 | The Tweddle Hospital for Babies and the School of Mothercraft officially opened by The Countess of Stradbroke.
Training of certificated Sisters in Infant Welfare (Plunket Sisters) in addition to Primrose Baby Nurses commenced. |
| 1925 | Erection of Nurses' Quarters on block facing Sydney Street, Footscray — land donated by the Footscray Council. |
| 1926 | The Jane Douglas Endowment Fund established. |

Book of Remembrance (cont.)

- | | |
|---|---|
| <p>1927 The first grant (for maintenance) made by the Government of Victoria.
The first Hospital Auxiliary formed in Footscray.</p> <p>1929 A Mothers and Babies Cottage erected.</p> <p>1930 Kiosk built at the Showgrounds of the Royal Agricultural Society of Victoria at Ascot Vale.</p> <p>1942 The Hospital and Training School removed to temporary premises at the Riversdale Golf Club at Burwood.
The buildings at Footscray were leased to the Government of Victoria for war purposes as a Girls' Hostel.</p> <p>1945 Operations resumed in the buildings at Footscray.
Freehold Title to the Hospital site donated by the Footscray Council.</p> <p>1958 The Tweddle Baby Hospital incorporated under the Companies Act 1938 as a Company Limited by Guarantee.
Foundation stone of new Hospital laid by Dame Mary Herring.</p> | <p>1959 Official opening of new Hospital by Her Excellency, Lady Slim.
First reception of Toddlers in residence.</p> <p>1960 Blackall Estate block in Sydney Street, Footscray, resumed by the Government of Victoria for Hospital purposes.</p> <p>1961 Completion of new dining-room, kitchen and store block.</p> <p>1963 Official opening of the William Angliss Nurses' Home on Crown Land in Sydney Street by Dr. J. H. Lindell.
Donation of a Showgrounds Building by the Commissioners of the State Savings Bank of Victoria.
Completion of Matron's Cottage.</p> <p>1964 Completion of new Eirene Angliss Mothers and Babies building.
Old Nurses' Quarters in Sydney Street renovated and lay-out of grounds completed.</p> |
|---|---|

A group of nurses at the old Hospital in 1931

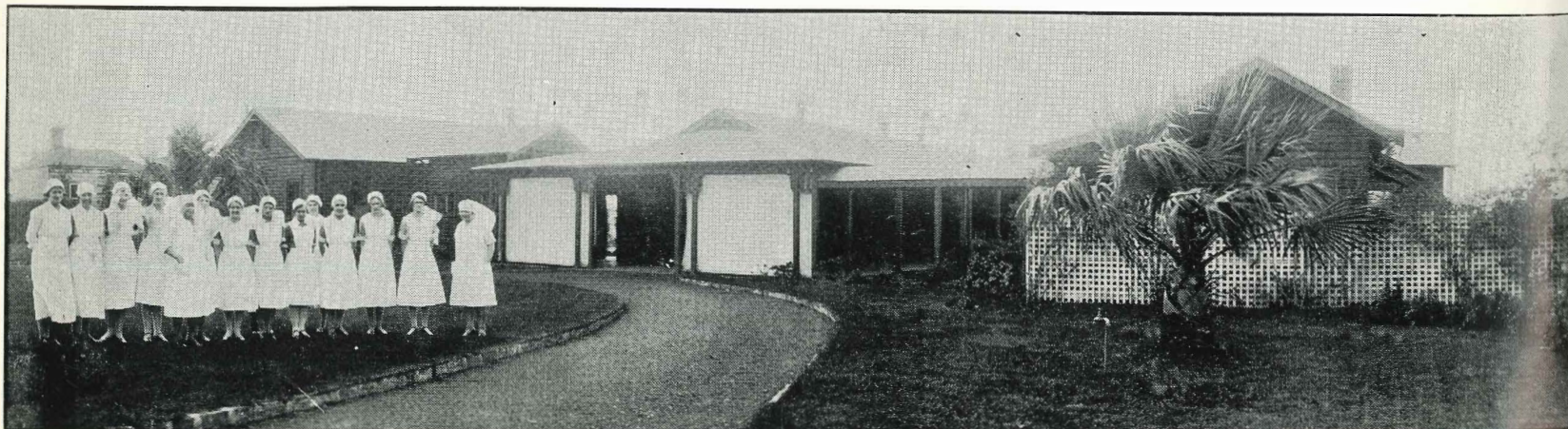

Today - -

The Tweddle Baby Hospital

is a Training School for Infant Welfare and Mothercraft Students. Refresher courses in Infant Welfare and Mothercraft are also available.

Capacity for Infant Welfare Students	12
Capacity for Mothercraft Students	24

Students trained during 1969-1970:

Infant Welfare Students	18
Mothercraft Nurses	18

The other purpose of the hospital is to improve and maintain better health and dietary standards for mothers, babies, toddlers and pre-school children in Victoria, by instruction and example in the care and management of the following groups in residence:

Mothers with babies who are either breast or artificially fed.

Babies and toddlers who have dietary or emotional problems.

Babies and toddlers for foster-care and adoption.

Babies and toddlers as boarders whilst parents are on holidays or mother is ill or hospitalized.

Medical Staff — 4 Medical Officers

1 Matron
1 Deputy Matron/Tutor Sister
4 Charge Sisters
4 Staff Mothercraft Nurses

Some figures for 1969-1970:

Mothers and Babies admitted	38
Babies and Toddlers admitted	176
Daily average of patients	22
Average period in Hospital	28

Total Capacity — Babies and Toddlers	28
Mothers and Babies	8

REPORT of the Finance and Administration Committee

Our Jubilee Year has been both exciting and encouraging. The continued support of our regular donors, supplemented by some very substantial legacies, has enabled us to provide not only for the rising costs of administration and to maintain the buildings, furnishings and plant in a high state of efficiency, but also to add appreciably to our Endowment Fund the investment of which will ensure that maintenance in the years ahead. The Endowment Fund was a particular project of the Women's Group and has now reached a total of \$53,000 following the encouragement given to others to contribute.

We aim to make available the highest standards of Mother and Baby care and of student training in the fields of Infant Welfare and Mothercraft Nursing, and thus to merit the continued confidence of those whose constant financial support makes that service possible.

A. S. H. GIFFORD,
Chairman.

Principal Officers of the Tweddle Hospital Auxiliaries

Central Auxiliary:

President: Miss M. Angliss, M.B.E.
Hon. Secretary: Mrs. A. V. Hall
Hon. Treasurer: Mrs. W. Kirkman

Plunket Sisters Auxiliary:

President: Mrs. G. M. Miller
Hon. Secretary: Mrs. E. M. O'Connell
Hon. Treasurer: Miss I. Brennan

Footscray Auxiliary:

President: Mrs. G. Hull
Hon. Secretary: Mrs. A. M. Jeremiah
Hon. Treasurer: Mrs. H. Verinder

Women's Group:

President: Lady Angliss, C.B.E.
Hon. Secretary and Treasurer: Mrs. G. Curwen



Healthy



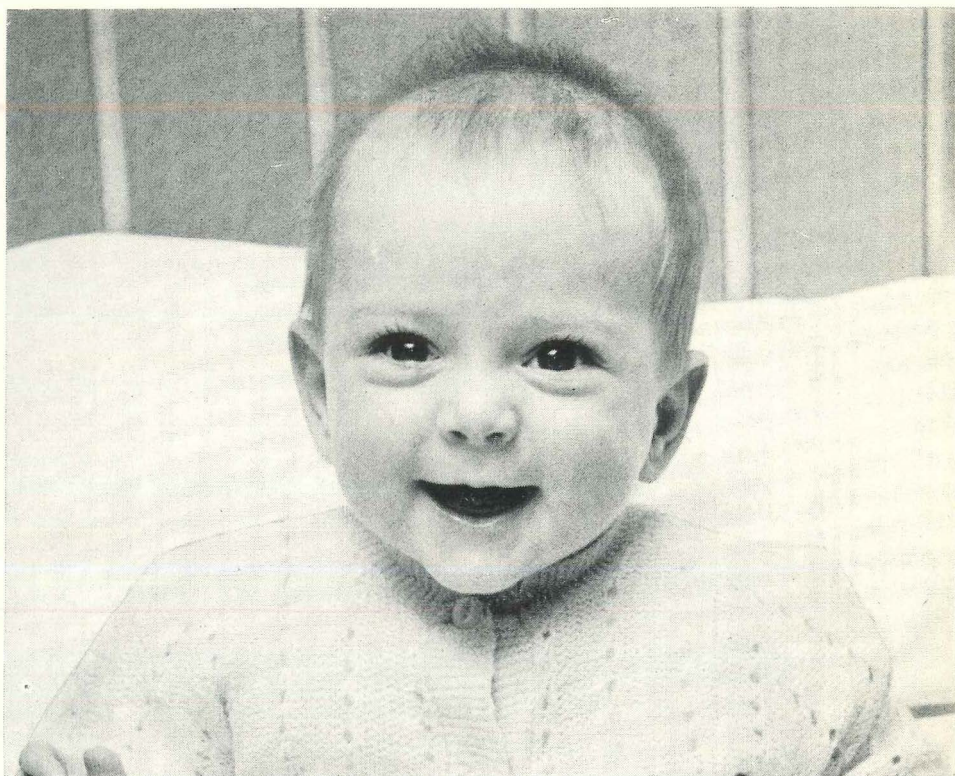

y, Happy, Young Australians



Matron's Report

In this, our Jubilee Year, the staff and I consider it a privilege to be part of a team in a teaching hospital for Infant Welfare and Mothercraft Students.

We have had much to be jubilant about and an abundance to be grateful for at "Tweddle" this year.

The Infant Welfare Course:

At the three State Examinations the following results were very pleasing:

July, 1969—

1. Miss Elizabeth Cowling
2. Miss Pamela Cox
3. Miss Mary Gleeson

November, 1969—

1. Sister Mary Loreto
2. Sister Mary Christina

February, 1970—

1. Miss Audrey Nixon
2. Miss Dianne Summers
3. Mrs. Beatrice Burns

Miss Molly McDowell who trained at "Tweddle", retired after fifteen (15) years as Chief Infant Welfare Inspector with the Department of Health. We wish her well in her retirement. Miss J. Poulter who also trained at "Tweddle", has taken this position.

Refresher Course in Infant Welfare Nursing:

The following people completed Refresher Courses in Infant Welfare Nursing during the period, July, 1969 to June, 1970:—

Mrs. Mary Conlon
Miss Elizabeth Bunting
Miss Ruth French
Miss Pearl Johnston
Miss Mavis Turner
Miss Agnes Usher
Miss Norah Verity

The Mothercraft Nursing Course:

Many applicants are still very interested in this course. Misses Ann Ronberg and Nora Kempster, two



Matron M. N. Ballard

part-aboriginal students, having won Edith Grylls Scholarships through the Save the Children Fund, completed the course in February. Nora Kempster is employed in the nursery at Werribee and District Hospital and Ann Ronberg is employed in the Alice Springs Hospital. These two students were exemplary in conduct at this hospital. Ann and Nora took part in the Official Opening of the Rice Bowl Appeal by Dame Mary Herring.

Mothercraft Students again collected in Footscray on "Wattle Day".

Past and present Mothercraft trainees enjoyed a happy reunion and barbeque at "Tweddle" on the 18th October, 1969.

A Dinner-Dance was held by the Past Trainees at Dennis House, Hawthorn. There were eighty people in attendance. A very happy evening was had by all who attended.

Donations:

We are very grateful indeed, to the many generous people who have given of their time, talents and money to assist the folk who depend on us for care.

A very attractive stainless steel lectern was given to the hospital in memory of Sister Hilda McKellar, a devoted and loved member of this hospital. This donation was made possible by the generosity of Lady Angliss, Central Auxiliary and Plunket Auxiliary.

Christmas, 1969, was a very happy time at "Tweddle". To all those folk who gave so generously — A BIG "THANK YOU!" Our Father Christmas really made the day.

Lady Angliss very graciously opened "Benbow", her Frankston home, in September, 1969, to many people who enjoyed the entertainment of Cowboys and Indians from Montana, U.S.A. Proceeds helped in the maintenance of all in our care.

The following people donated cots to the hospital throughout the year:—

The Plunket Infant Welfare Auxiliary

The Lions Club of Footscray Ladies Committee

Westette Marching Girls of Footscray

Rosanna Golf Links State School No. 4753

A set of eight toddlers' chairs was donated by Mrs. Anderson who is a member of the Plunket Auxiliary.

A mini-gram with mini records was donated by Footscray Lions Club for use in Toddlers Section.

Child Care Week:

"Open Day" at "Tweddle" during Child Care Week was a very interesting and happy time. We welcomed many dear friends and we were delighted to have Miss May Angliss, President of the Children's Welfare Association, with us on that day.

We were very happy to welcome the following visitors to "Tweddle" throughout the year:—

Dr. D. Jeannes from Torrens House, Adelaide

Miss M. I. Nicholls, Director of Nursing Services, The Royal New Zealand Society for the Health of Women and Children (Plunket Soc.)

Mr. F. Wallace, Assistant Manager, Footscray and District Hospital

Mr. D. Malal, Afghanistan

Mrs. Supetra Guptarak, Nursing Supervisor, Health Centre, Bangkok Municipality, Thailand.

Mrs. Orachorn Na Ranong, Nurse Supervisor, Bureau of Public Health, Bangkok Municipality, Thailand.

Mrs. Aumporn Charchalern, Nurse Supervisor, Provincial Health Centre, Rajburi, Thailand.

Miss Impani Burenanondka, Bureau of Public Health, Bangkok Municipality, Thailand.

Mr. L. Cozart, Bureau International Commerce, Washington, D.C.

Miss A. Feichney, Miss L. Spriggs, two girls who spent time at "Tweddle" for part of Queen's Badge.

Newport Girl Guides and Brownies

Deer Park Girl Guides

Tullamarine Girl Guides

Twenty (20) Students from Moe, Sale and Morwell — organized by the Rotary "Train of Knowledge".

May I express my personal thanks to the following people for their unfailing support at all times:—

Lady Angliss

The Committee of Management

The Hospital Council

The Auxiliaries

The Medical Staff and Lecturers

Mrs. W. McDonald

Mrs. M. Clark

Miss H. Mibus

All trained staff

Students in training

Domestic staff

Mr. B. Calnan

and all people who are interested in the work in which we are involved at "Tweddle".

M. N. BALLARD,

Matron.

STATEMENT OF INCOME AND EXPENDITURE FOR YEAR ENDED 30th JUNE, 1970

1969	EXPENDITURE	1970	1969	INCOME	1970
\$8,397	Provisions	\$9,408	\$31,012	Government Receipts	\$33,111
262	Surgery	139	126	Lord Mayor's Fund	232
13,824	Domestic	17,168	18,998	Patients' Fees	28,412
40,904	Salaries and Wages	50,526	2,208	Trainees Fees	2,173
2,055	Repairs and Maintenance	1,791	16,434	Donations	15,577
4,741	Depreciation	4,772	6,106	Miscellaneous Receipts	6,868
81	Provision for Non-Recoveries	288	74,884		86,373
135	Audit Fees	135	5,549	Deficiency for Year	5,558
10,034	Miscellaneous Expenses ...	7,704			
\$80,433		\$91,931	\$80,433		\$91,931

MAINTENANCE FUND ACCOUNT

\$30,266	Balance — 1st July, 1969	\$35,815	35,815	Balance — 30th June, 1970	41,373
5,549	Deficiency for Year	5,558			
<u>\$35,815</u>		<u>\$41,373</u>	<u>\$35,815</u>		<u>\$41,373</u>

BUILDING FUND ACCOUNT

\$2,832	Maintenance	\$793	\$8,907	Balance — 1st July, 1969	\$6,075
6,075	Balance — 30th June, 1970	5,282			
<u>\$8,907</u>		<u>\$6,075</u>	<u>\$8,907</u>		<u>\$6,075</u>

ENDOWMENT FUND ACCOUNT

\$31,620	Balance — 30th June, 1970	\$40,300	\$28,810	Balance — 1st July, 1969	\$31,620
			1,590	Donations	7,280
			1,220	Interest	1,400
<u>\$31,620</u>		<u>\$40,300</u>	<u>\$31,620</u>		<u>\$40,300</u>

RESEARCH AND DEVELOPMENT FUND

\$1,200	Expenditure	—	—	Balance — 1st July, 1969	\$1,400
1,400	Balance — 30th June, 1970	\$1,430	\$2,600	Donations	—
			—	Interest	30
<u>\$2,600</u>		<u>\$1,430</u>	<u>\$2,600</u>		<u>\$1,430</u>

BALANCE SHEET AT 30th JUNE, 1970

1969		1970		
CURRENT ASSETS:				
\$52	Cash on Hand		\$33	
3,493	Stores on Hand — at cost		2,054	
1,254	Sundry Debtors		223	
	Fees Outstanding	\$916		
1,072	Less Provision for Non-Recoveries (1969—\$500)	500	416	
5,871			2,726	
FIXED ASSETS:				
	Plant and Equipment — at cost	22,566		
	Less Provision for Depreciation (1969 — \$8,254)	9,286		
15,273		13,280		
42,500	Freehold Land — at valuation	42,500		
22,500	Land under Trusteeship — at cost	22,500		
Buildings:				
	1. Old Hospital — at Depreciated Value	\$2,400		
960	Less Depreciation (1969 — \$1,440)	1,680	720	
	2. New Hospital — on Land under Trusteeship at cost	145,062		
135,255	Less Provision for Depreciation (1969 — \$9,807)	11,257	133,805	
	3. New Hospital — on Freehold Land — at cost	212,298		
195,745	Less Provision for Depreciation (1969 — \$16,553)	18,603	193,695	
412,233			406,500	
SPECIFIC FUNDS:				
6,075	Building Fund — Bank Account	5,282		
31,620	Endowment Fund — Bank Account	40,300		
	Research and Development Fund — Bank Account	1,430		
39,095			47,012	
457,199			456,238	
LESS CURRENT LIABILITIES:				
2,026	Bank Overdraft	1,146		
5,704	Sundry Creditors	3,512		
3,015	Sundry Provision	2,767		
10,745			7,425	
\$446,454	NET ASSETS		\$448,813	
MEMBERS' FUNDS—				
		Property		
		Hospital		
		Funds		
		Trusteeship		
		Total		
	Balance	\$275,612	\$167,562	\$443,174
	Less Accumulated Deficit	30,116	11,257	41,373
\$407,359		\$245,496	\$156,305	401,801
6,075	Building Fund Reserve			5,282
31,620	Endowment Fund Reserve			40,300
1,400	Research and Development Fund Reserve			1,430
39,095				47,012
\$446,454				\$448,813

Report of Council

The Council of the Tweddle Baby Hospital reports that the results of the hospital's operations during the year ended 30th June, 1970 have not, in the opinion of the Council, been materially affected by any items of an abnormal character. No circumstances have arisen which render adherence to the existing method of valuation of assets or liabilities of the hospital misleading or inappropriate. No contingent liabilities have been undertaken by the hospital since the end of the period covered by the last report, and no contingent liability has become enforceable or is likely to become enforceable within the succeeding period of twelve months which will materially affect the hospital in its ability to meet its obligations as and when they fall due.

Signed on behalf of the Council of Tweddle Baby Hospital, this 22nd day of October, 1970.

A. S. H. GIFFORD,
H. W. WEBB.

Statement of Council

We, Alfred Silva Harril Gifford and Howard William Webb, being two members of the Council of Tweddle Baby Hospital state that in our opinion:—

- (a) The attached statement of income and expenditure is drawn up so as to give a true and fair view of the results of the operations of the Hospital for the year ended 30th June, 1970.
- (b) The attached Balance Sheet is drawn up so as to exhibit a true and fair view of the state of affairs of the Hospital as at 30th June, 1970.

A. S. H. GIFFORD,
H. W. WEBB.

Secretary's Declaration

I, John Paul Fanning, of 15 Corby Street, North Balwyn, Secretary of the Tweddle Baby Hospital, do solemnly and sincerely declare that the accompanying Balance Sheet and Statement of Income and Expenditure of the Hospital are to the best of my knowledge and belief correct.

And I make this solemn declaration conscientiously believing the same to be true and by virtue of the provisions of an Act of the Parliament of Victoria rendering persons making a false declaration punishable for wilful and corrupt perjury.

Declared at Melbourne in the State of Victoria
this 22nd day of October, 1970.

J. P. FANNING.

Auditor's Report

I report to the members of Tweddle Baby Hospital that, having audited the Company's accounts for the year ended 30th June, 1970, I am of the opinion that the above Balance Sheet and Statement of Income and Expenditure have been properly drawn up in accordance with the provisions of the Companies Act 1961 so as to give a true and fair view of the state of the company's affairs as at the 30th June, 1970 and that the accounting and other records examined by me, are properly kept in accordance with the provisions of that Act.

Melbourne, 22nd October, 1970.

N. G. RAVEN, F.C.A.
Auditor.



Miss Craig, Tutor
Sister with
Infant welfare students in
Lecture Theatre.



Designed by Matron Ballard; with the co-operation of nursing staff, this modern cot enables a child to get in and out, without toppling over the restraining ends and sides.

DONORS TO MAINTENANCE FUND

Year Ended 30th June, 1970

	\$	c		\$	c		\$	c
Angliss Charitable Trust, The			Davis, Mr. & Mrs. S. A.	25.00		Shire of Oxley	2.10	
William	5000.00		Deepdene Ladies' Bowling Club	10.00		Shire of South Barwon	12.00	
Baxter Charitable Trust, The			Dickins, S. E. Pty. Ltd., —			Shire of South Gippsland ..	6.30	
Percy	200.00		Maidstone Branch	13.11		Smith, Miss M. J.	2.00	
Collier Charitable Fund	250.00		Dolman, Miss M. E.	2.00		Smorgan, Mrs. V.	5.00	
Edments, Estate Late Alfred ..	400.00		Dunlop Australia Ltd.	50.00		Spensley, Doctor J. C.	30.00	
Espada Investments Pty. Ltd.			Fanning, Mr. J. P.	10.00		Sun News-Pictorial, The	50.00	
(Est. Late E. C. Dyason)	50.00		Fibremakers Limited	20.00		Tuppen, Mr. C. W. A.	50.00	
Felton, Estate Late Alfred	800.00		Field, Mr. & Mrs. N. I.	5.00		Tweddle, Mr. A. H.	10.00	
Galt, Estate Late D. T.	287.00		Footscray Girls' High School,			Tweddle Hospital Central		
Hutchings Settlement, Geo. B.	1000.00		Form 2EF.	23.32		Auxiliary	1535.00	
Jamieson, Mrs. N. H. Estate ..	205.83		Footscray St. John's Lodge,			Tweddle Hospital, Footscray		
MacPherson Fund, The John			No. 71.	4.00		Auxiliary	20.00	
Russell	100.00		French, Miss R. L.	3.00		Vernon Motors, Jim	2.00	
Sangster, Estate Late W. B. ..	100.00		General Motors-Holden Pty.			Westette Marching Girls	100.00	
Sumner, Estate Late T. J.	100.00		Ltd.	50.00		Williams, Miss H.	2.00	
Syme Charitable Trust, The			Gifford, Mr. A. S. H.	20.00		Wilmot, Doctor A. E.	1.00	
David	25.00		Golden Fleece Petroleum	5.00		Wilshire File Co. Pty. Ltd. ..	20.00	
Thomas, Estate Late A. A.	100.00		Graham, Messrs. F. & D. Jnr.	1.00				
Thomas Charitable Trust,			Greenwood, Alf Pty. Ltd.	10.00		Total:		<u>\$15,577.20</u>
W. C. F.	200.00		Hardie, James & Co. Pty. Ltd.	20.00				
Tweddle, Estate Late J. T.	129.33		Hayton, Mr. C. C.	5.00				
White Bequest, The Joe	300.00		Heinz., H. J. Company Pty. Ltd.	50.00				
Williams Charitable Fund, The			Herald & Weekly Times Ltd.,					
Truby and Florence	500.00		The	520.00				
Wilson, Estate Late Edward ..	500.00		Hilton Hosiery Ltd.	50.00				
Zeal, Estate Late Sir William	500.00		Kew Golf Club Associates.					
Anonymous	6.50		The	10.00				
Angliss, Mr. and Mrs. A. R. ..	50.00		Lade, Miss M. E.	2.00				
Ansell Rubber Co. Pty. Ltd.,			Lions' Club of Footscray					
The	10.00		Ladies' Auxiliary	100.00				
Antarctic Industries Pty. Ltd.	20.00		Luckock, Mrs. E.	20.00				
Australian Carbon Black Pty.			Maribyrnong High School					
Ltd.	20.00		S.S.L.	27.02				
Australian Consolidated			Medway Golf Club	80.00				
Industries Ltd.	30.00		Melbourne City Council	100.00				
Australian Estates Co. Ltd.			Merrilands High School	19.00				
Staff Welfare Fund	10.00		Metropolitan Dairies Pty. Ltd.	5.00				
Australian Mutual Provident Soc.			Michaelis Bayley Ltd.	2.00				
Staff Charities Comm.	30.00		Mobil Oil Australia Ltd.	40.00				
Australian Paper Manufacturers			Moonee Valley Racing Club ..	50.00				
H/O Staff Social Club	14.00		Murtoa High School Students	25.00				
Australian Paper Manufacturers			McBean, Mrs. L.	5.00				
Ltd.	20.00		McCormick, Mr. W. F. and Mrs.					
Bank of New Zealand Ltd.	5.00		K. A. Chaplin	30.00				
Bowater-Scott Australia Ltd. ..	10.00		McCudden, Mr. J.	1.60				
Borthwick, Thos. & Sons			National Bank of Australasia					
(A/Asia) Ltd.	10.00		Ltd., The	10.00				
Cakebread, Miss and Friends ..	1.56		Nestle Co. (Aust.) Ltd., The	10.50				
Campbell, Mr. John S.	10.00		Newport Brownie Packs, 1st and					
Chamber of Manufacturers In-			2nd.	4.20				
surance Ltd.	10.00		Novic, Mr. H.	5.00				
Chapman, Miss P. S.	4.00		Park, Miss L.	10.00				
City of Brighton	25.00		Plunket Infant Welfare Auxiliary	260.00				
City of Caulfield	20.00		Primrose Nurses' Auxiliary ..	82.98				
City of Northcote	10.00		Richardson & Sons Pty. Ltd.,					
City of Springvale	20.00		D.	21.00				
City of Sunshine Community			Rosanna Golf Links State					
Chest	175.00		School, No. 4753	65.00				
Coles, G. J. & Co. Ltd., and			Royal Victorian Bowling					
Staff	50.00		Association	400.00				
Commercial Bank of Australia			St. John's C. of E. Ladies'					
Ltd.,	20.00		Guild	2.00				
Commercial Banking Co. of			Seal of Solomon Conclave No.					
Sydney Ltd.	10.50		175., Masonic Lodge	15.00				
Commonwealth Industrial Gases,			Seligson & Clare (Aust.) Pty.					
The	5.00		Ltd.,	20.00				
Containers Limited	30.00		Shire of Bairnsdale	5.00				
Coxen, Mrs. W. A.	5.00		Shire of Belfast	4.20				
Dandenong Girls' High School,			Shire of Bungaree	5.00				
Form 4G.	6.15		Shire of Donald	4.00				

Many individual donations were received by Auxiliaries, including the following:—

	\$	c
Mrs. N. M. McDougall	200.00	
Mrs. J. Grey	50.00	
Mrs. M. Cochran	25.00	
Mrs. E. M. Angliss	25.00	
Mrs. J. M. Sennitt	20.00	
Mrs. E. V. E. McKechnie	20.00	

Endowment Fund Donations

Year ended 30th June, 1970

	\$	c
Angliss, Mr. & Mrs. A. R.	100.00	
Bunting, Estate Late Harry ..	300.00	
Carnation Company Pty. Ltd.	50.00	
Forrest Trust, The C. L.	300.00	
Gibson, Mrs. D.	5000.00	
Kingston, Mr. C.	1000.00	
Plunket Infant Welfare		
Auxiliary	340.00	
Tweddle Hospital Women's		
Group	190.00	
		<u>\$7280.00</u>

